Reflector

1950

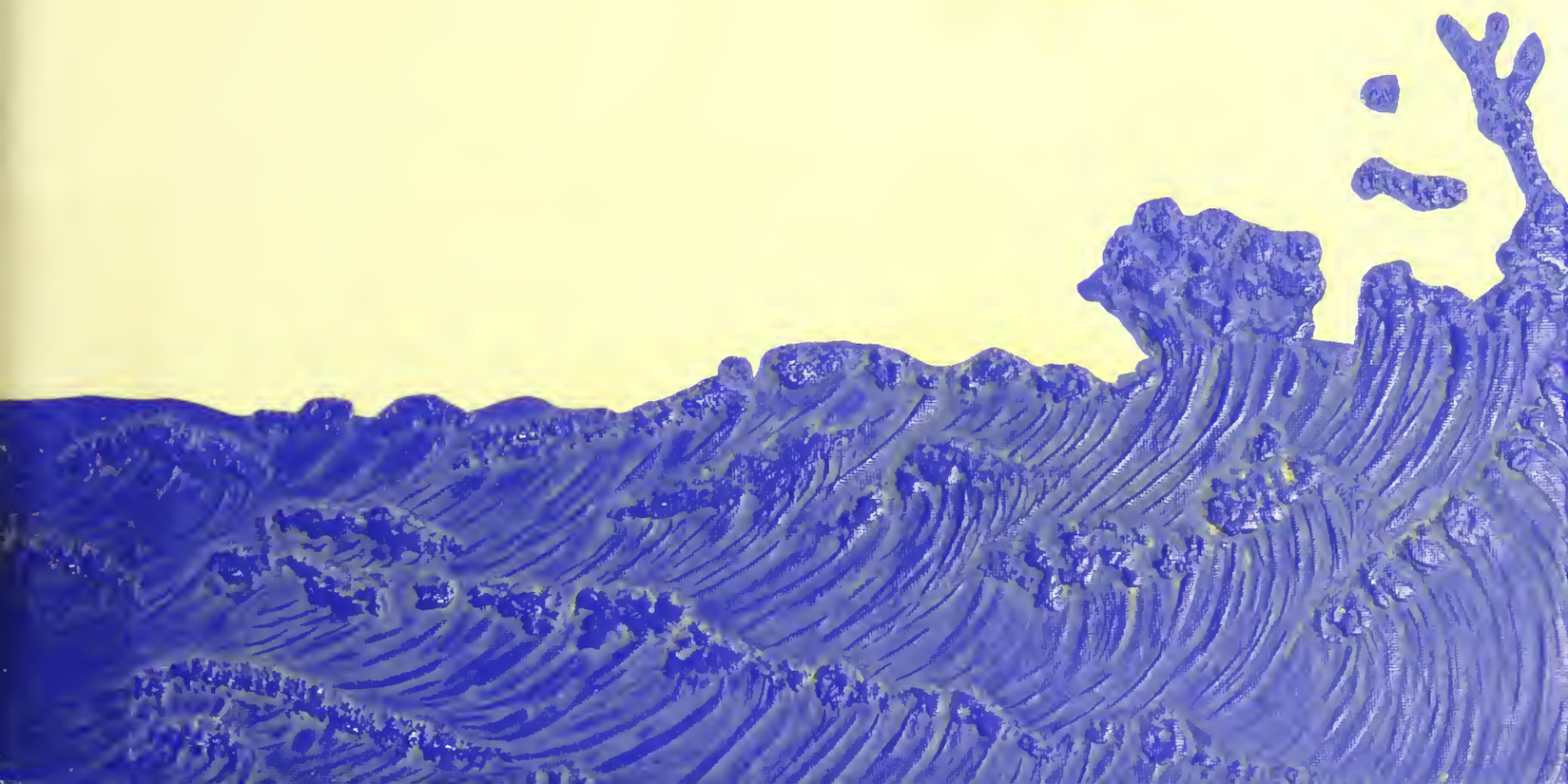

Georgia Southern University
Zach S. Henderson Library

Digitized by the Internet Archive
in 2014

https://archive.org/details/reflector1950na

The 1950 Reflector

PUBLISHED

by

The Senior Class of

GEORGIA TEACHERS COLLEGE

THE HERTY PINES

ADMINISTRATION BUILDING

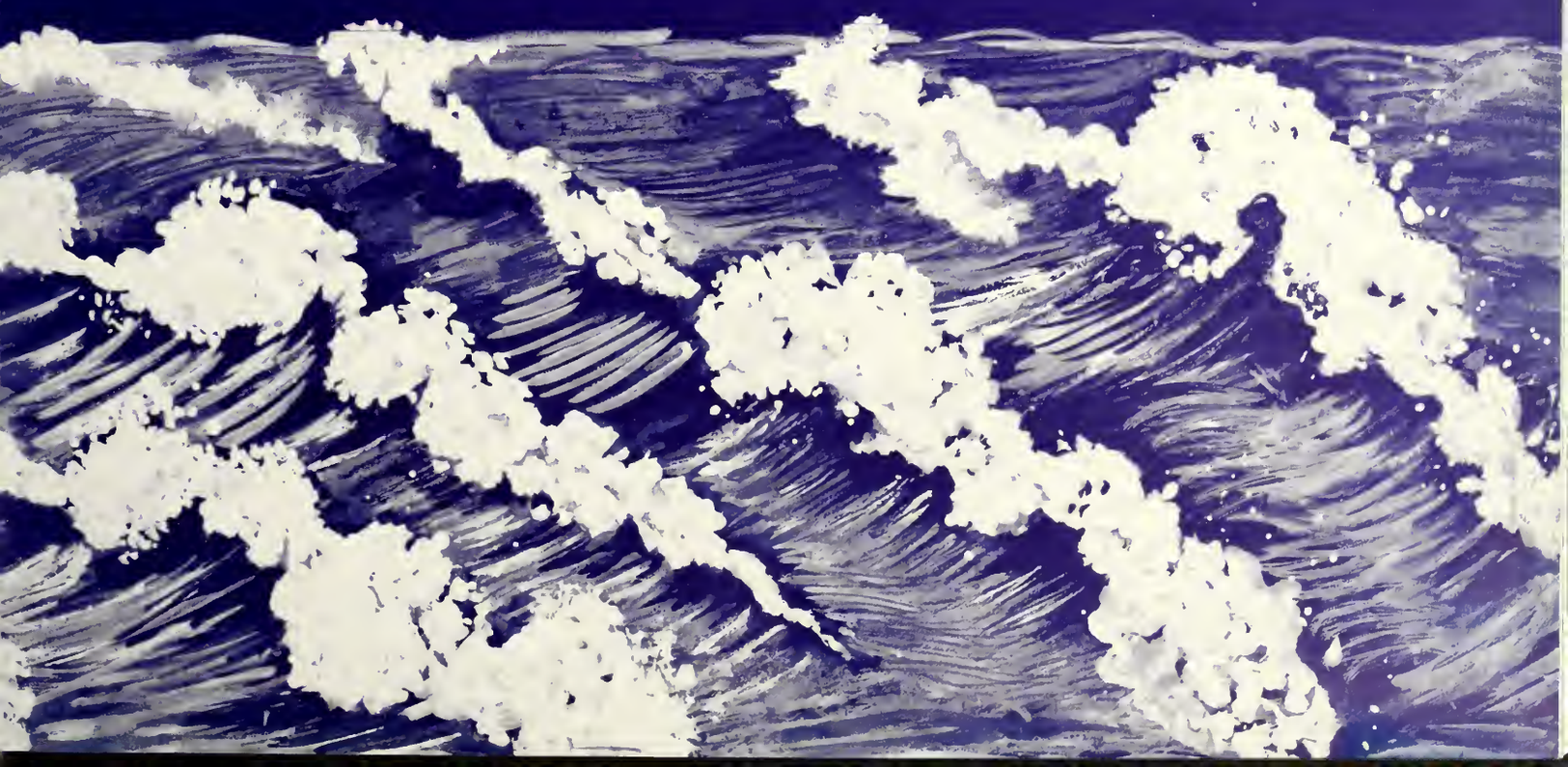

As the moving Tide...

LABORATORY

LIBRARY

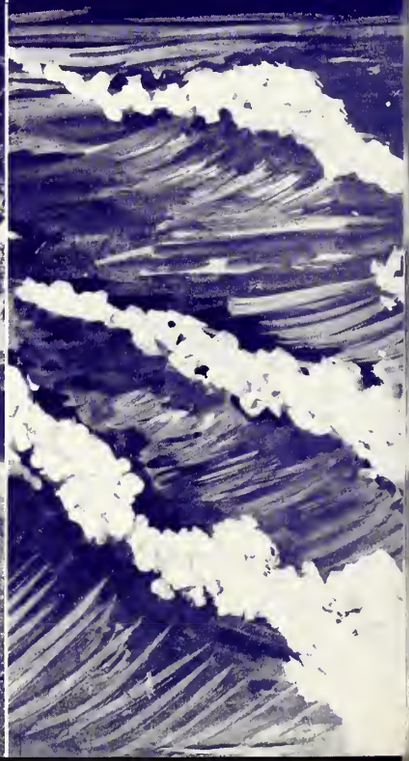

HIGH SCHOOL

SANFORD HALL

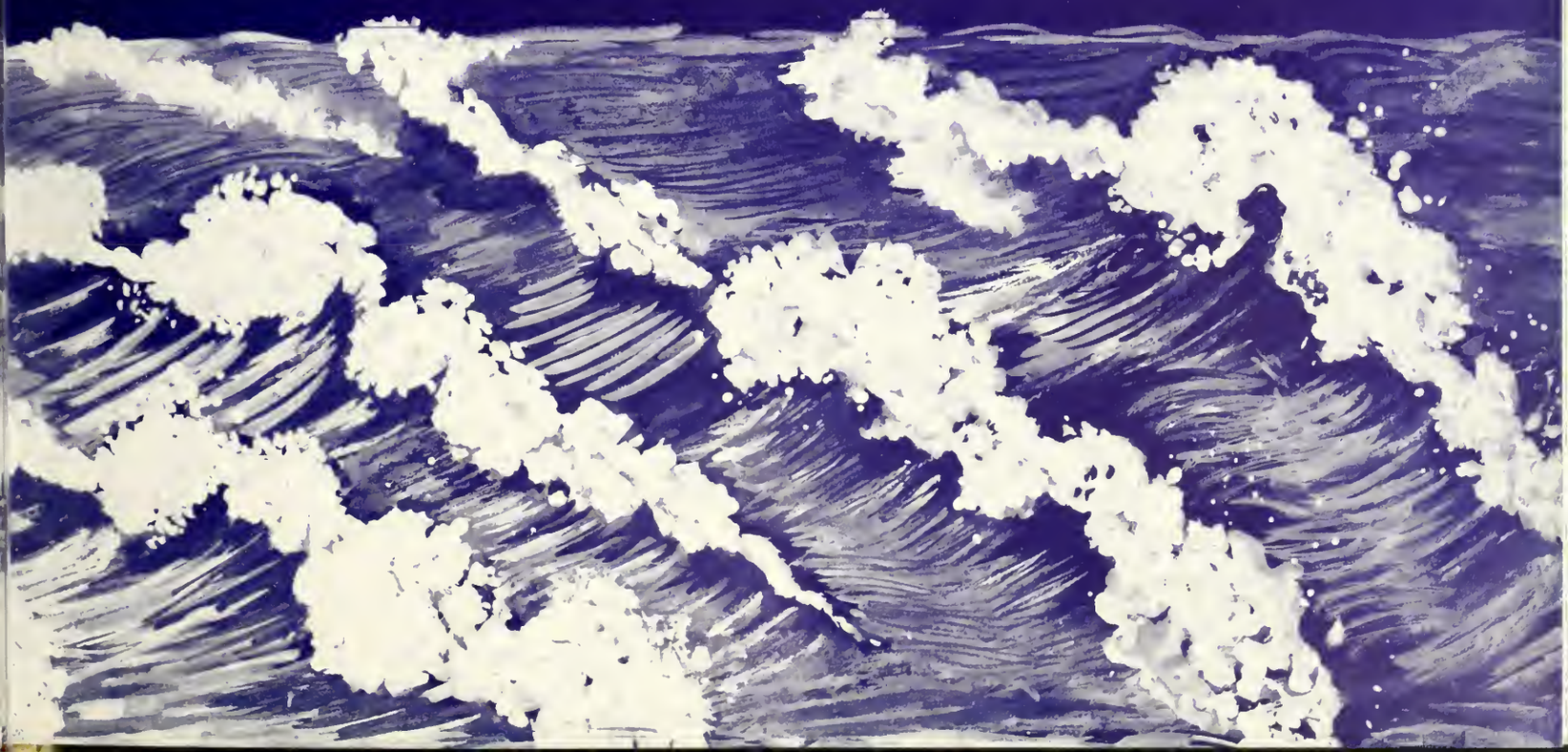

LEWIS HALL

The Days Move On...

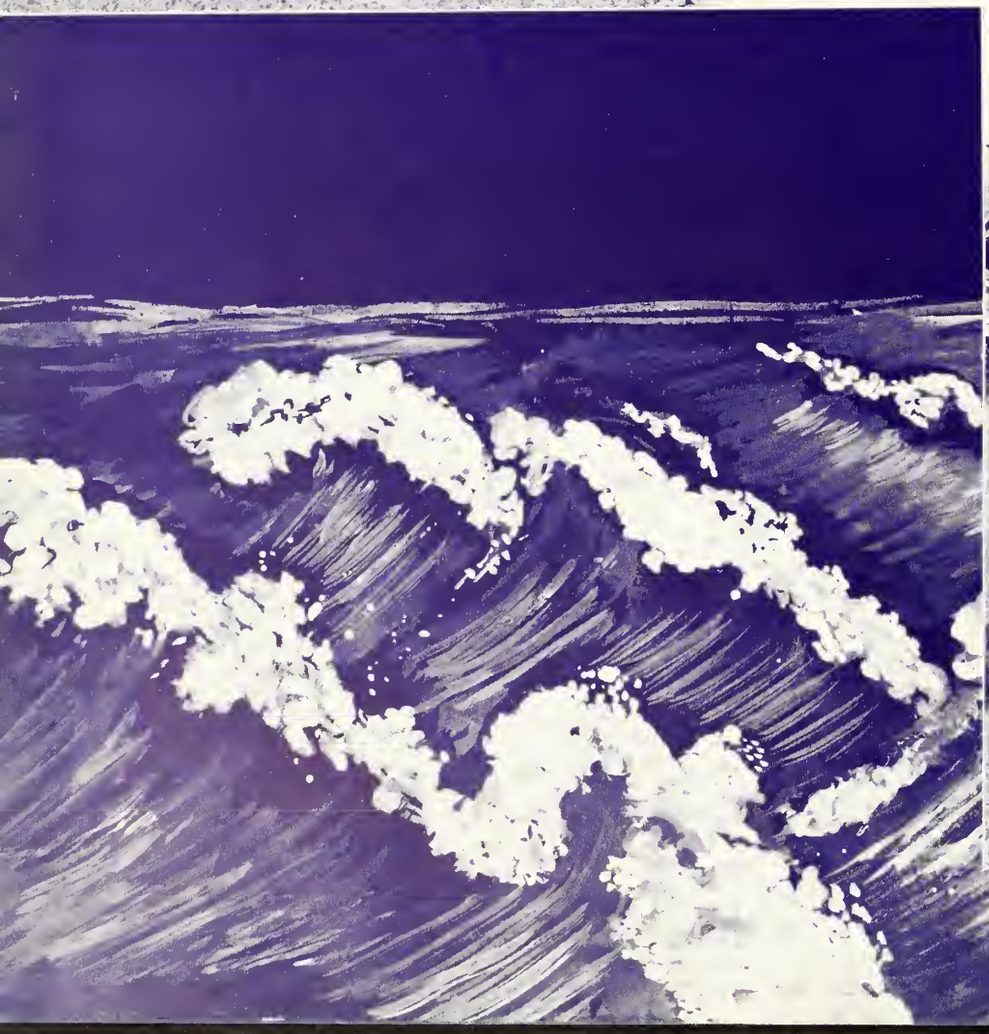

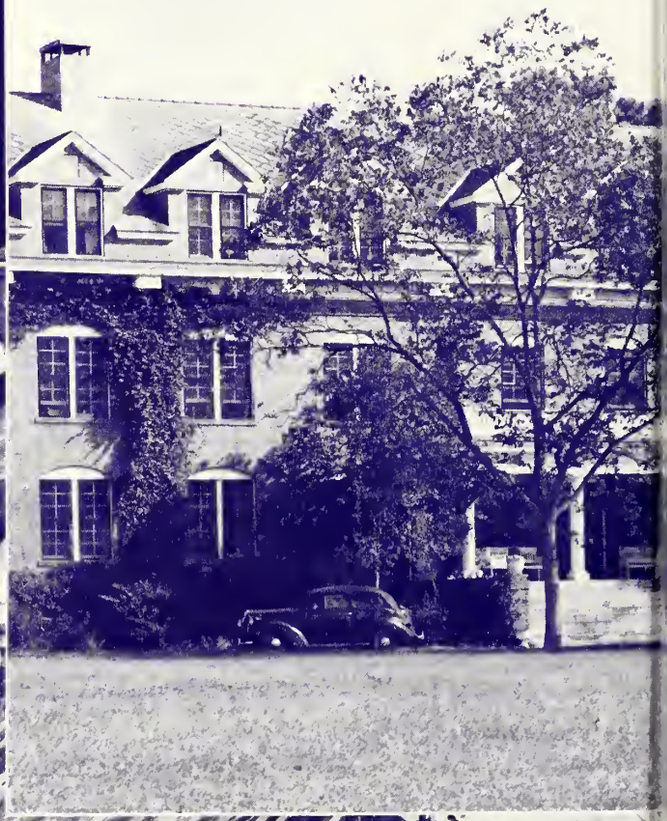

EAST HALL
WEST HALL

DEDICATION...

Class Sponsor—Chairman, Division of Languages—conjugation of English verbs—that indefinite black "Chevy"—those wonderful and unforgettable stories of childhood with fourteen brothers and sisters—All of these reflections will not vanish from our minds; but because he has won the admiration and respect of each student, the Senior Class of 1950 dedicates this **Reflector** to Dr. Fielding Dillard Russell.

DR. FIELDING DILLARD RUSSELL

The PEOPLE

CHRISTMAS FORMAL

CHOW LINE

MA-----MA---

The ADMINISTRATION

Zach S. Henderson
President

Paul Carrol
Dean

Mrs. Julie T. Allen
Assistant to Burser

Jimmy Gunter
Assistant to Burser

Mrs. Archie Jackson
West Hall

Mrs. J. B. Johnson
East Hall

Sophie Johnson
Dean of Men

Margie Jones
Manager, Blue Tide

Mae Michael
Secretary to President

Lizzie Norman
Secretary to Dean and Registrar

Viola Perry
Registrar

Mrs. Frances Roquemore
Nurse

Mrs. A. C. Stacey
Dietitian

B. E. Taylor
Superintendent of Building and Grounds

Annie Thompson
Assistant Dietitian

Mamie Veazey
Dean of Women

Robert L. Winburn
Burser

The

Alyce Aaron
Speech

Dr. Thomas B. Alexander
Head, Social Science

Jack N. Averitt
Social Science

Mrs. Jack N. Averitt
Library

Dr. J. O. Baylen
Social Science

Vera E. Bell
Business

Louise Bennett
Education

F A C U L T Y

Ruth Bolton
Home Economics

Cameron Bremseth
Head, Business

Jack Broucek
Music

Hugh C. Caldwell
Exact Science

J. I. Clements
Physical Education

Queen E. Collins
Secretary, Lab. School

Marjorie Crouch
Education

Mrs. Gladys De Loach
Library

J. R. De Loach
Education

The

Mrs. Maggie Vann Downs
Education

S. D. Duncan
Language

John Erickson
Industrial Arts

Bertha Freeman
Education

Freida Garnant
Art

Mrs. Marjorie T. Guardia
English

Edgar C. Godfrey
Industrial Arts

F A C U L T Y

Donald Hackett
Head, Industrial Arts

W. S. Hanner
Head, Exact Science

Ann Camp Hendrix
General Extension

Thomas J. Hill
Education

Dorothy Hillard
Physical Education

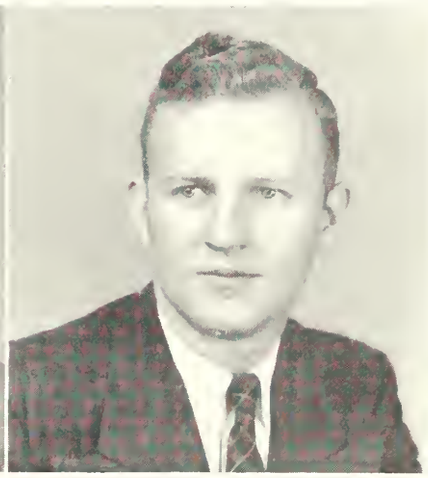

Dr. W. J. Houck
Exact Science

Delia Jernigan
Education

Ela Johnson
English

Marjorie Keaton
Business

The

Charles B. Kopp
Publicity-English

Dr. Thomas C. Little
Head, Education

Edna Luke
Music

Hassie M. McElveen
Librarian

Shelby Monroe
Education

W. B. Moye
Exact Science

Dr. Ronald J. Neil
Head, Music

F A C U L T Y

Hester Newton
Social Science

Leona Newton
Education

Sam Peden
Education

Tully Pennington
Exact Science

Dr. Marvin S. Pittman
President Emeritus

Glen Rasmussen
Music

Vera Richardson
Education

Dr. Fielding D. Russell
Head, English

J. B. Scearce
Head, Physical Education

Taylor Scott
Social Science

Sallie Smith
Library

Leila Stevens
Education

The Faculty

Margaret Strahlmann
Home Economics

Yewell Thompson
Education

Jakie Upshaw
Physical Education

Dr. Georgia Watson
Education

Marie Wood
Education

SENIOR OFFICERS AND

DR. FIELDING D. RUSSELL
Senior Class Sponsor

MASON CLEMENTS
President

ZACH T. WILLIAMS
Vice-President

EVENTS OF 1950

ALETHIA STUCKEY
Secretary

ROBERT ABELL
Treasurer

ROBERT A. ABELL, JR.

Richland, Georgia

History; Phy. Ed.; Transfer Emory University; Treasurer Senior Class; Vice-President I.R.C. 4; Veterans' Club 3, 4.

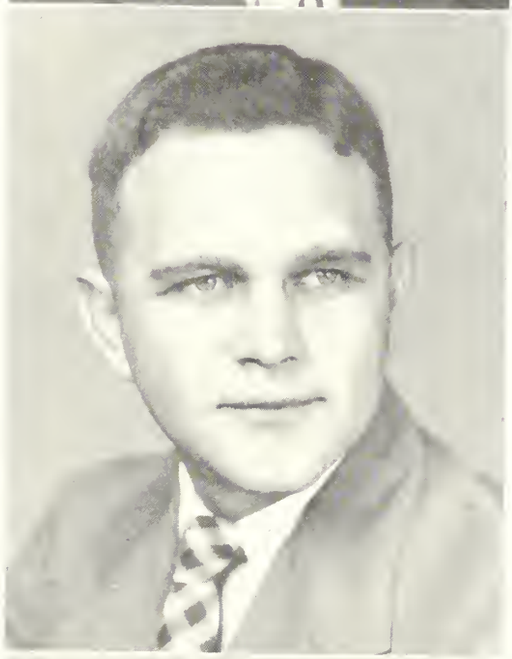

CARLTON ADAMS

Valdosta, Georgia

Phys. Ed., English.

DOROTHY AYCOCK

Waycross, Georgia

Elementary Education; Transfer G. S. C. W.; Lewis Hall House Council; Treasurer 4; Wesley Foundation Council 3, 4; Secretary 4; Y. W. C. A. Council 3; Secretary-Treasurer 3; S. C. A. Council 4; Home Economics Club 3, 4; Masquers 3, 4.

SAM ARCHER

Conyers, Georgia

Business; Transfer Emory, Oxford; Vice-President; Student Council 4; Sanford Hall; House Council 4, F.B.L.A. 4; Veterans' Club 3.

WILLIAM BELL

Savannah, Georgia

Phys. Ed., History.

SENIORS

MARY ELLEN BLOCKER

Kite, Georgia

Home Economics; Home Economics Club 3, 4; Secretary 4; W. A. A. 1, 2, 4; Masquers 4; Philharmonic Choir 4.

BILLY BURNS BOHANNON

Hiltonia, Georgia

Social Science; I. R. C. 1, 2, 3, 4; Wesley Foundation 3, 4; S. C. A. 4; Philharmonic Choir 2, 4.

HUBY S. BENTLEY

Toomsboro, Georgia

Exact Sciences

RICHARD BLAND

Columbus, Georgia

History, Phys. Ed.

LLOYD W. BRADY

Blun, Georgia

History; Phys. E.; Veterans' Club 1, 2, 3, 4; I. R. C. 4; B. D. S. 4.

1 9 5 0

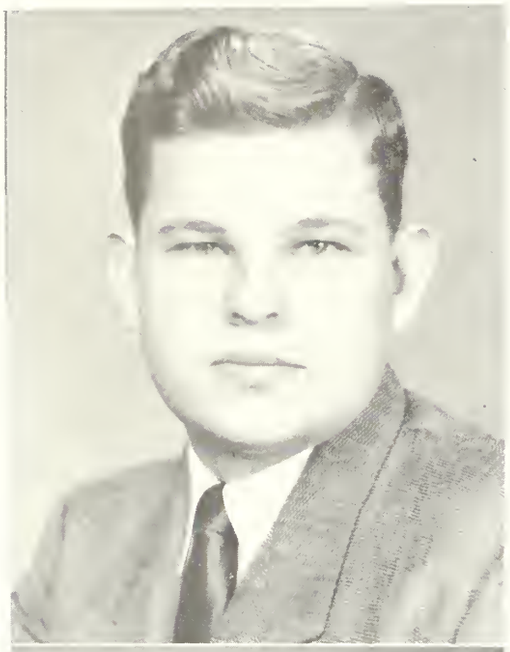

HAROLD BRABHAM

Ridgeland, South Carolina

Business; Wesley Foundation 1, 2, 3, 4; President 3; Y. M. C. A. 1, 2, 3; Secretary 2; Philharmonic Choir 1, 2, 3; Men's Chorus 3, 4; Masquers 1, 2, 3; I. R. C. 1; F. B. L. A. 4.

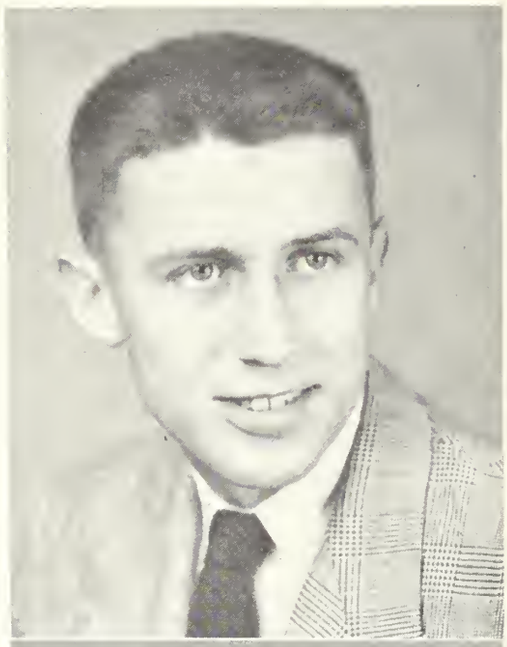

JACK BRADY

Waycross, Georgia

Phys. Ed.; History; Who's Who 4; Student Council 4; Sanford Hall; House Council 3, 4; President 4; Veterans' Club 1, 2, 3, 4; I. R. C. 1, 2, 3; Secretary 3.

ROY BRAGG

Pinehurst, Georgia

Phys. Ed.; History; Transfer Middle Georgia; Sanford Hall; House Council 4; Basketball 3; Baseball 3; Y. M. C. A. 3; Officials Assoc. 3, 4.

JELKS BRADY

Cochran, Georgia

English; Business; Transfer Middle Georgia; F. B. L. A. 3; English Club 3; S. C. A. 3.

JOHN T. BRANNEN

Statesboro, Georgia

Business; English; Reflector Staff 2, 4; F. B. L. A. 3, 4; Masquers 2; Philharmonic Choir 1; Y. M. C. A. 1.

SENIORS

CALVIN BREWTON

Claxton, Georgia

Phys. Ed.; Business; Business Club 1, 2, 3; Veterans' Club 1, 2, 3, 4; Secretary 3; Vet's Basketball Team 1, 2, 3; Sanford Hall; House Council 2; Y. M. C. A. 1.

BOBBIE LOUISE BROWN

Sylvania, Georgia

Exact Sciences; Science Club 2, 3; Y. W. C. A. 1, 2, 3; Philharmonic Choir 2; Masquers 1.

DOLAN EDWARD BROWN, JR.

Garfield, Georgia

Transfer Univ. Georgia; Science Club 1, 2, 3, 4; Secretary-Treasurer 4; Y. M. C. A. 1, 2, 3; Publicity Officer 1, 2; Wesley Foundation 1, 2, 3, 4.

WILLIAM G. BULLOCH, JR.

Valdosta, Georgia

Phys. Ed.; History; Transfer South Georgia; Baseball 3, 4.

LOUISE BURCH

Eastman, Georgia

History; Transfer Middle Georgia; Philharmonic Choir 3, 4; Creative Writing Club 3, 4; I. R. C. 3, 4; Secretary 4; Reflector Staff 4.

1 9 5 0

JAMES RAY CALHOUN

Tarrytown, Georgia

Business; Education

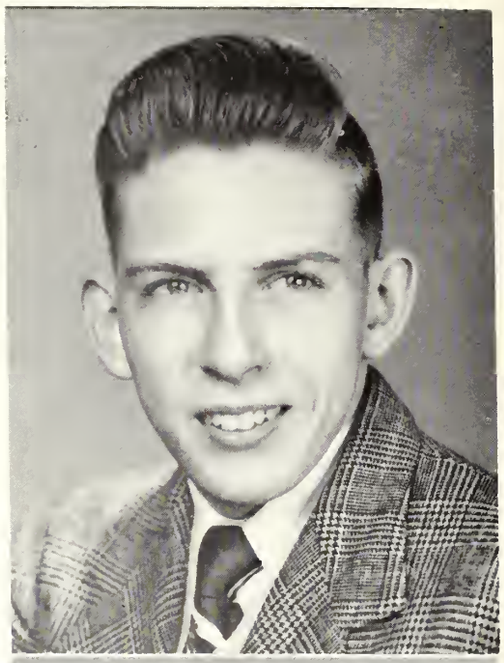

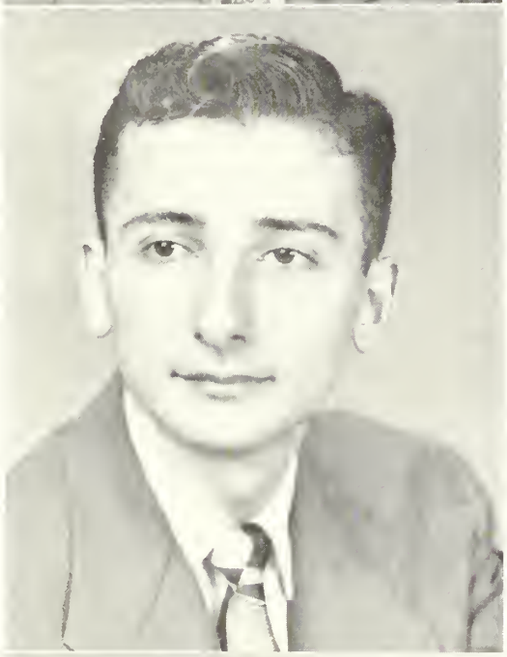

WARREN CAPHTON

Savannah, Georgia

Exact Sciences

JOHN WILLIAM CARTER

Vidalia, Georgia

Exact Sciences; Phys. Ed.; Manager Basketball Team 1, 2, 3, 4; Baseball Team 3, "T" Club 2, 3, 4; Science Club 1, 2, 3, 4; Treasurer 2, 3; Y. M. C. A. 1, 2, 3; Wesley Foundation 1; Reflector Staff 4.

THOMAS ROY CARLOCK

Rocky Face, Georgia

English; Biology; Transfer Reinhardt College; English Club 4; Science Club 4; Veterans' Club 4.

KEITH CLEMENTS

Ray City, Georgia

Industrial Arts; Phys. Ed.; Transfer Cumberland Junior College, Kentucky; Baseball 1, 2, 3, 4; "T" Club 2, 3, 4; Industrial Arts Club 3, 4.

SENIORS

MITCHELL CONNOR

Harlem, Georgia

Phys. Ed.; History; Basketball Team 1, 2, 3, 4; Baseball Team 2, 3, 4; "T" Club 2, 3, 4; Y. M. C. A. 1; Sanford Hall; House Council 2, 3.

GEORGE COOK

Guyton, Georgia

Phys. Ed.; Math; Transfer Univ. Georgia, Savannah Division; Baseball 3; Basketball 1; "T" Club 4; Veterans' Club 3, 4; Y. M. C. A. 1; Officials Assoc. 3, 4.

MASON CLEMENTS

Ray City, Georgia

Phys. Ed.; Business; Transfer Cumberland Junior College, Kentucky; Who's Who 4; President Senior Class; Baseball 2, 3, 4; "T" Club 3, 4; President 4; Business Manager Reflector 4; Veterans' Club 2, 3, 4; Trainer Basketball Team 4.

RICHARD CHARLES COHAN

Hinesville, Georgia

Exact Sciences; Transfer North Georgia; Concert Band 2, 3, 4; Dance Orchestra 2, 3, 4; Philharmonic Choir 2, 3, 4; Mu Sigma 2, 3, 4; George-Anne Staff 4; Reflector Staff 2, 3, 4.

ESTER CROLEY, JR.

Williamsburg, Kentucky

Industrial Arts; Business; Transfer Cumberland Junior College, Kentucky; Industrial Arts Club 3, 4.

1 9 5 0

ANDREW CUNEO

Rockaway, New Jersey

Industrial Arts; Phys. Ed.; Transfer Cumberland Junior College, Kentucky; Baseball 2, 3; "T" Club 3, 4; Industrial Arts Club 3, 4.

MRS. PATRICIA DARLEY

Statesboro, Georgia

Business; Band 1, 2, 3, 4; Majorette 2, 3; Drum Major 4; F. B. L. A. 1, 2, 3, 4; Secretary 3; W. A. A. 2, 3; Class Secretary-Treasurer 2; Y. W. C. A. 1, 2.

EDWIN DAVIDSON

Rentz, Georgia

Business Education; F. B. L. A. 3, 4; President 4.

AINSWORTH DAVIS

Statesboro, Georgia

Phys. Ed.; History.

TERESA DIXON

Kite, Georgia

English; Math; Y. W. C. A. 1; B. S. U. 1, 2, 3; Secretary 3; English Club 3; Secretary 3; B. D. S. 4.

SENIORS

W. FOSTER DIXON

Kite, Georgia

Phy. E.; English; Transfer Univ. Georgia, Savannah Division; Veterans' Club 1, 2, 3.

JAMES RICHARD DREW

Dublin, Georgia

Industrial Arts; History; Transfer Brewton Parker Junior College; Industrial Arts Club 3, 4; Veterans' Club 4.

TOMMY DUGGER

Higgston, Georgia

Industrial Arts; English; Industrial Arts Club 2, 3, 4; Veterans' Club 1, 2, 3; Band 1, 2, 3.

JESSE DURDEN

Graymont, Georgia

Industrial Arts; Math.

MARTHA JEAN EASON

Reidsville, Georgia

Elementary Education; Art; Philharmonic Choir 1, 2, 3, 4; S. C. A. 4; Wesley Foundation 3, 4; Council 3; West Hall House Council; Vice-President 2; Art Club 4; President 4.

1 9 5 0

LUCILLE EASTERLING

Glennville, Georgia

Elementary Education; Y. W. C. A. 1, 2; S. C. A. 3; P. B. Y. F. 1, 2, 3; Secretary 1, 2; President 3; W. A. A. 3.

ALBEN H. EBER

Au Kronach, Germany

Social Science; Transfer L. B. A., Bamberg, Germany; I. R. C. 3, 4.

CARROLL S. EDWARDS

Claxton, Georgia

Business; History; Baseball 1, 2, 3; "T" Club 3, 4; Secretary 4; Veterans' Club 1, 2, 3, 4; F. B. L. A. 4.

ALETHIA EDWARDS

Claxton, Georgia

Elementary Education; Transfer G. S. W. C.; S. C. A. 3, 4; Philharmonic Choir 2; Masquers 4.

EDGAR M. EDWARDS

Claxton, Georgia

Business; History; Veterans' Club 1, 2, 3, 4; F. B. L. A. 3, 4; Treasurer 4.

SENIORS

HENRY ERWIN

Rocky Ford, Georgia

Industrial Arts; English.

HENRY FOREMAN

Norman Park, Georgia

Phys. Ed.; Math.

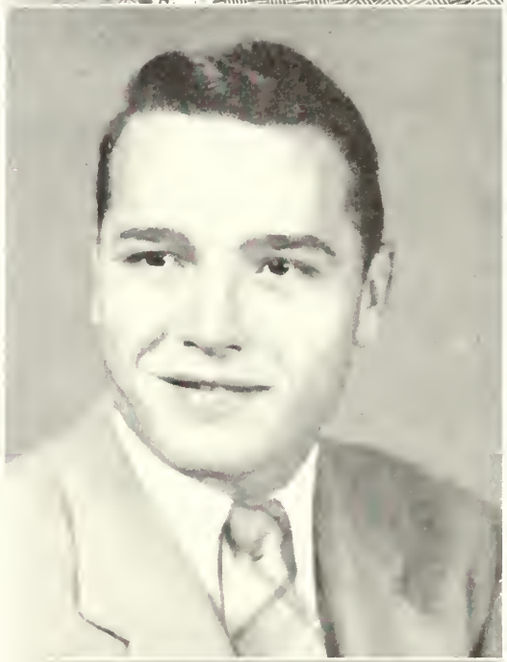

HUBERT W. ELEY

Iron City, Georgia

Phys. Ed.; Business Education; Veterans' Club 1, 2, 3, 4; Veterans' Basketball Team 4; F. B. L. A 3, 4.

JEAN EMERSON

Dallas, Georgia

English; Physical Science; Transfer Louisburg College; English Club 4; Science Club 4; S. C. A. 4.

ROBERT S. GASKIN

Savannah, Georgia

Exact Sciences; Science Club 4; Veterans' Club 4; Band 3.

1 9 5 0

MARJORIE CLEO GIBBS

Ty Ty, Georgia

Elementary Education; Transfer North Georgia; Masquers 4; P. B. Y. F. 4; S. C. A. 4; W. A. A. 4.

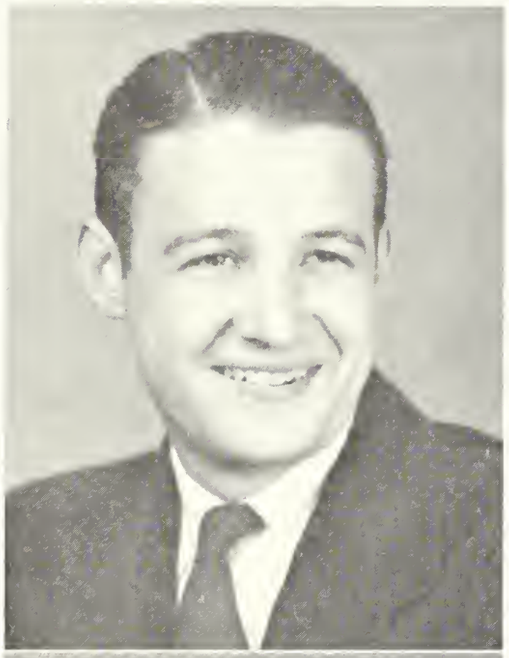

JOHN THEODORE GROOVER

Statesboro, Georgia

Social Science; Transfer Univ. Georgia; I. R. C. 2, 3, 4; Science Club 2; B. S. U. Council 2, 3; Y. M. C. A. 2, 3.

FRANCES HANKINSON

Girard, Georgia

Business Education; Math; Transfer G. S. C. W.; S. C. A. 3, 4; Lewis Hall House Council 3, 4; Vice-President 4; P. B. Y. F. 3, 4; President 3; Reporter 4; F. B. L. A. 4.

DORIS HAGIN

Marlow, Georgia

Elementary Education.

VANNILU HARRISON

Adrian, Georgia

Phys. Ed.; History; Lewis Hall House Council 4; W. A. A. 2, 3, 4; Secretary-Treasurer 2; President 4; West Hall House Council 2; I. R. C. 3; Y. W. C. A. 3; Band 1; Science Club 2.

SENIORS

MARY AGNES HART

Statesboro, Georgia

Phys. Ed.; Biology; W. A. A. 1, 2, 3, 4; Secretary-Treasurer 4; Science Club 2, 3; Vice-President 3; Philharmonic Choir 2, 3.

BURCH HAYNES

Columbus, Georgia

History; Phys. Ed.

ERNEST HENSLEY, JR.

Gibson, Georgia

Business Education; Y. M. C. A. 1, 2, 3; S. C. A. 4; F. B. L. A. 3, 4; B. S. U. 2, 3, 4; Council 4; Editor B. S. U. Paper 4; Philharmonic Choir 3; B. D. S. 4; Masquers 4.

GEORGE W. HERNDON

Toomsboro, Georgia

English; Physical Science; Transfer Middle Georgia; English Club 3, 4; Treasurer 4; Wesley Foundation; Council 3, 4; Science Club 4; Y. M. C. A. 3; Vesper Choir 3; S. C. A. President 4.

CLIFF RUSSELL HILL

Sparta, Georgia

Phys. Ed.; History; Transfer Univ. Georgia; Trainer; Basketball 2, 3; Baseball 2, 3; "T" Club 2, 3, 4; F. B. L. A. 2.

1 9 5 0

LeROY C. HOBBS

McDonough, Georgia

Phys. Ed.; Science.

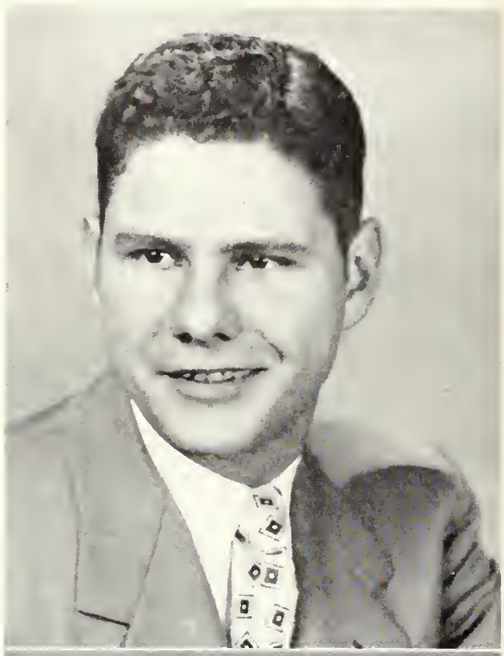

LENA MAE HODGES

Springfield, Georgia

Elementary Education; Y. W. C. A 1, 2; West Hall House Council 2; S. C. A. 4.

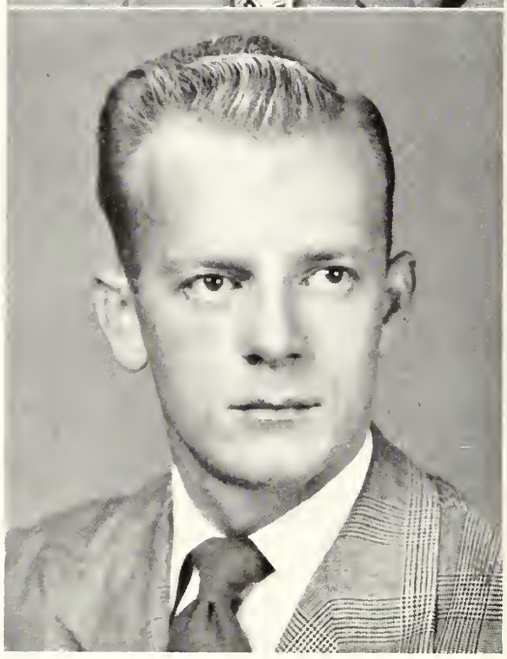

GERALD HOOKS

Screven, Georgia

Industrial Arts; Phys. Ed.

ROBBY HODGES

Statesboro, Georgia

Business; Phys. Ed.

JOSEPH SAMUEL HOUSTON

St. Augustine, Florida

Exact Sciences; Veterans' Club 1, 2, 3; Science Club 1, 2, 3; Sanford Hall; House Council 2, 3, 4.

SENIORS

LEWIS JOHNSON

Summitt, Georgia

Industrial Arts; Phys. Ed.; Industrial Arts Club 2, 3, 4; Secretary-Treasurer 3; Vice-President 4.

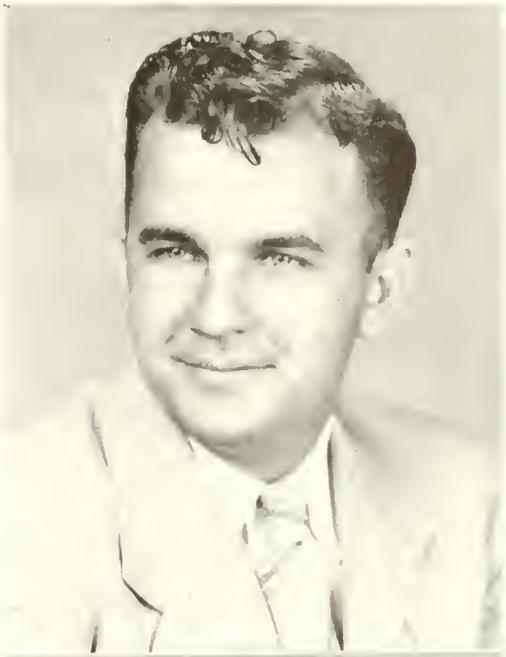

CHARLES L. KELLY

Sylvania, Georgia

Social Science.

JIMMY JENKINS

Sylvester, Georgia

Industrial Arts; Physical Science. Transfer Middle Georgia; Industrial Arts Club 4; Science Club 4; S. C. A. 4; B. S. U. Council 4.

THOMAS JENKINS

Waynesboro, Georgia

Exact Sciences

JOHN LANE KELLY

Savannah, Georgia

Social Science; Who's Who 4; Editor Reflector 4; Editor George-Anne 3; Veterans' Club 3, 4; I. R. C. 4.

1 9 5 0

BELCHER W. KING

Albany, Georgia

Phys. Ed.; History.

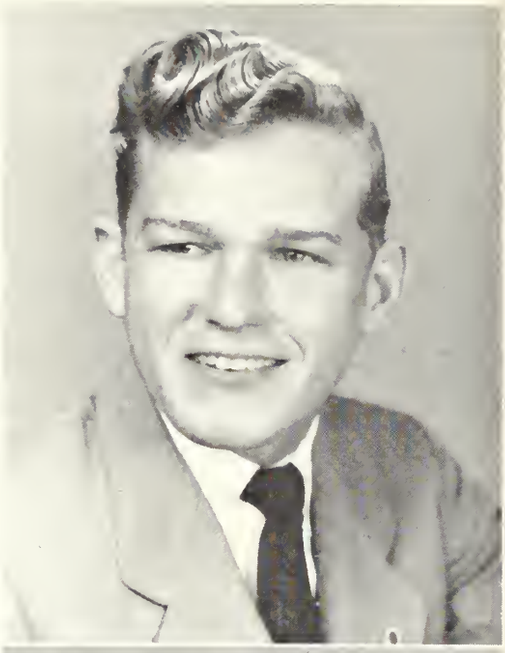

LONNIE LEWIS LADSON, JR.

Moultrie, Georgia

Industrial Education; Transfer Norman Park Junior College; Masquers 4.

HENRY GRADY LANE, JR.

Bainbridge, Georgia

Exact Sciences; Transfer F. S. U., Tallahassee, Florida; Science Club 3, 4; President 4.

MARGARITE NEVILLE LAMB

Statesboro, Georgia

Elementary Education; Transfer Western Reserve Univ., Cleveland, Ohio; Philharmonic Choir 1; Registered Nurse.

GEORGE LEE

Statesboro, Georgia

Business Education.

SENIORS

IRIS LEE

Stilson, Georgia

Elementary Education; Philharmonic Choir 1, 2, 3; P. B. Y. F. 2, 3; Secretary 3; W. A. 1, 2, 3; Vice-President 3; S. C. A. 3.

GEORGE LINDSEY, JR.

Rentz, Georgia

Industrial Arts; Phys. Ed.; Baseball 1, 2, 3; "T" Club 2, 3; Treasurer 3.

J. C. LINDSEY, JR.

Rentz, Georgia

Phys. Ed.; History; Transfer Middle Georgia.

BURNEY ANNA MANN

Glennville, Georgia

English; Physical Science; East Hall House Council 2; English Club 3, 4; Vice-President 3; President 4; Science Club 3, 4; Masquers 3, 4; Art Club 3, 4; Philharmonic Choir 3, 4.

GRACE MARCHANT

Tifton, Georgia

Home Economics; Transfer Abraham Baldwin; Home Economics Club 4; S. C. A. 4; Masquers 4.

1 9 5 0

CRAIG MARSH

Portal, Georgia

Exact Sciences; Science Club 2, 4.

W. AMBROSE MARTIN

Hilton, Georgia

Elementary Education; Transfer Abraham Baldwin; Men's Chorus 2, 3; B. S. U. 2, 3; Y. M. C. A. 3; B. D. S. 4.

MRS. KATE MARTIN

Mendes, Georgia

Exact Sciences; Transfer Armstrong Junior College, Savannah, Georgia; Science Club, 4.

J. G. MARTIN

Statesboro, Georgia

Phys. Ed.; Business.

JOHN STATEN MARTIN, JR.

Glennville, Georgia

Industrial Arts; Industrial Arts Club 2, 3, 4; President 4; Class President 2.

SENIORS

JOE MIDDLEBROOKS

Warwick, Georgia

Phys. Ed.; Biology; Transfer Emory, Valdosta; Veterans' Club 3, 4; Baseball 3; "T" Club 4.

CHARLES R. MILLIGAN, JR.

Lindale, Georgia

Phys. Ed.; Math; Veterans' Club 1, 2, 3, 4; Vet's Basketball 2; Sanford Hall; House Council 3, 4.

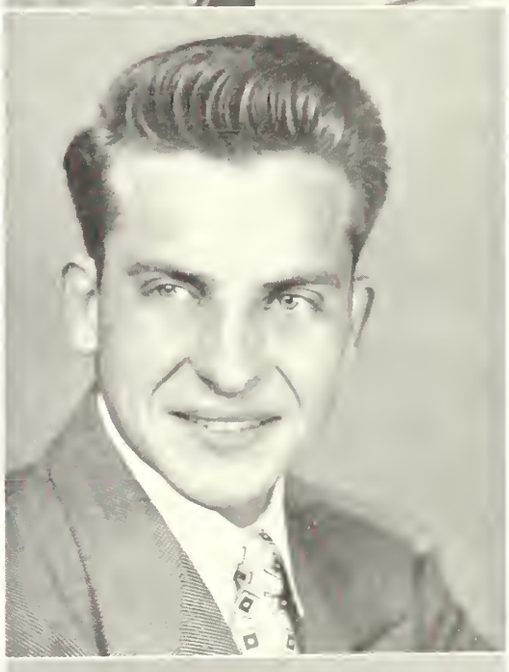

RALPH McDONALD

Hoboken, Georgia

Exact Sciences.

FRED McLENDON, JR.

Dawson, Georgia

Social Sciences; S. C. A. 1, 2, 3; President 3; Sanford Hall; House Council Secretary 3; Vice-President Class 3; I. R. C. 4.

OTIS MOBLEY

Waynesboro, Georgia

Phys. Ed.; History; Transfer Univ. Georgia, Savannah Division; Baseball 3; "T" Club 4; Veterans' Club 3; Sanford Hall; House Council 4.

1 9 5 0

DOUGLAS MOORE

Juniper, Georgia

Math; Music; Transfer Young Harris; Mu Sigma 3, 4; Organ Guild 3, 4; Philharmonic Choir 3, 4; Men's Chorus 3, 4; Accompanist 4; Wesley Foundation 3, 4; Vice-President 4; Y. M. C. A., 3; S. C. A. 4; Vice-President 4; Who's Who 4; Concert Band 3.

LAWRENCE B. MOUNTJOY

Danville, Kentucky

Phys. Ed.; English; Transfer Cumberland Junior College, Kentucky; Basketball 3, 4; "T" Club 3, 4.

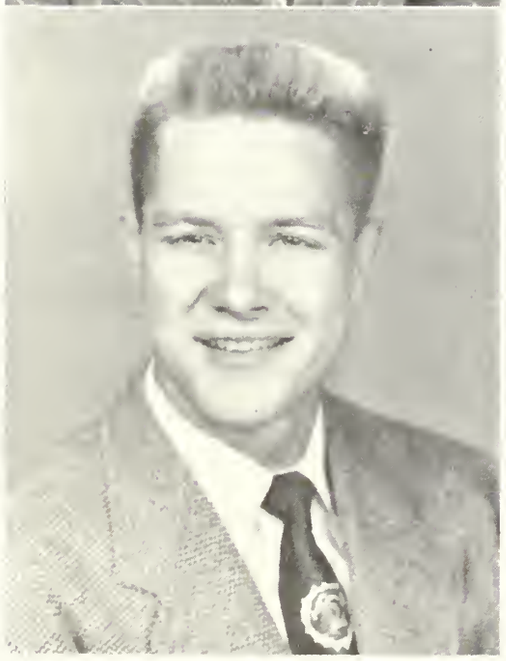

JAMES DAVID MULLIS

Camilla, Georgia

Phys. Ed.; Math; Y. M. C. A. 1; Masquers 1; B. S. U. 1.

CHARLES NEAL

Graymont, Georgia

Industrial Arts; Phys. Ed.; Industrial Arts Club 2, 3, 4; Reporter 3; President 4; Veterans' Club 1, 2, 3, 4; Chaplain 2.

HAZEL JANE NEVIL

Register, Georgia

Phys. Ed.; Home Economics; Transfer Abraham Baldwin; W. A. A. 3, 4; President 3; Intra-mural Manager 4; Home Economics Club 3, 4; Cheerleader 3; B. S. U. 3.

SENIORS

ANDY ODUM

Albany, Georgia

Music; English; Transfer Univ. Miami, Miami, Florida; Concert Band 3, 4; Vice-President 4; Mu Sigma 3, 4; President 4.

FOY M. OLIFF

Statesboro, Georgia

Phys. Ed.; History.

HARRY A. NEWMAN, JR.

Savannah, Georgia

Exact Sciences; Transfer Erskine College, Due West, South Carolina; Science Club; Program Chairman; Men's Chorus 3, 4; President 4; Philharmonic Choir 4; Mu Sigma 4; Masquers 4; Associate Editor Reflector 4.

IDY TILLMAN NEWSOME

Reidsville, Georgia

English; Speech; Transfer Brewton Parker; Masquers 4; English Club 4; Philharmonic Choir 3; B. S. U. Council 4; Y. M. C. A. 3, 4.

MILDRED PAGE

Vidalia, Georgia

Elementary Education; Transfer G. S. W. C.; Art Club 4; S. C. A. 4; Lewis Hall House Council; Secretary 4.

1 9 5 0

LEWIS PARKS

West Green, Georgia

Exact Sciences.

ELLEN PARRISH

Brooklet, Georgia

Business; English; English Club 4; F. B. L. A. 3, 4; Lewis Hall; House Council 4; Reflector Staff 4; S. C. A. 4.

GERALDINE PARKER

Statesboro, Georgia

Home Economics; Exact Sciences; Philharmonic Choir 1; Home Economics Club 3.

ROGER E. PARSONS

Harlem, Kentucky

Phys. Ed.; History; Transfer Eastern Kentucky State College; Baseball 3, 4; Basketball 3, 4; "T" Club 3, 4; Veterans' Club 3, 4.

ELIZABETH PAUL

Wadley, Georgia

Phys. Ed.; Home Economics; W. A. A. 1, 2, 3, 4; Team Captain 2; House Council 2; Masquers 4; Y. W. C. A. 2; S. C. A. 4; Home Economics Club 1, 2, 3; Reflector Staff 4.

SENIORS

MRS. EDITH PEACOCK

Alma, Georgia

History; English.

WILLIAM J. PEACOCK

Alma, Georgia

History; English; Transfer Brewton Parker; Veterans' Club 3.

JAMES C. PENNINGTON

Portal, Georgia

Social Science.

JOHN QUATTLEBAUM

Statesboro, Georgia

English; Speech; Transfer Brewton Parker.

BOBBYE CAROLE QUICK

Midville, Georgia

English; Library Science; Who's Who 4; Philharmonic Choir 1, 2, 3, 4; English Club 3, 4; George-Anne Staff 3, 4; Reflector Staff 2, 3; Editor "T" Book 4; Student Council 4; Masquers 1, 2, 3, 4; Secretary 3; Alpha Psi Omega 2, 3, 4; Secretary 3; House Council 1, 2, 3, 4; President 2, 4; Y. W. C. A. 1, 2, 3; S. C. A. 4; Vice-President 4.

1 9 5 0

GLENN RATLIFF

Valdosta, Georgia

Phys. Ed.; History; Transfer South Georgia; Veterans' Club 4; Vet's Basketball Team 4.

LOLA LANIER ROBBINS

Sylvania, Georgia

English; Library Science; Who's Who 4; W. A. A. 1; Alpha Psi Omega 4; Creative Writers Club 2, 3, 4; English Club; Vice-President 4; George-Anne Staff 2, 3, 4; Editor 4; Masquers 1, 4; Wesley Foundation 1, 2, 3, 4; Council 2, 3, 4; West Hall House Council 2, 3.

JACQUELYN ROBERTS

Ocilla, Georgia

Home Economics; Transfer South Georgia; Home Economics Club 3, 4; Historian 4.

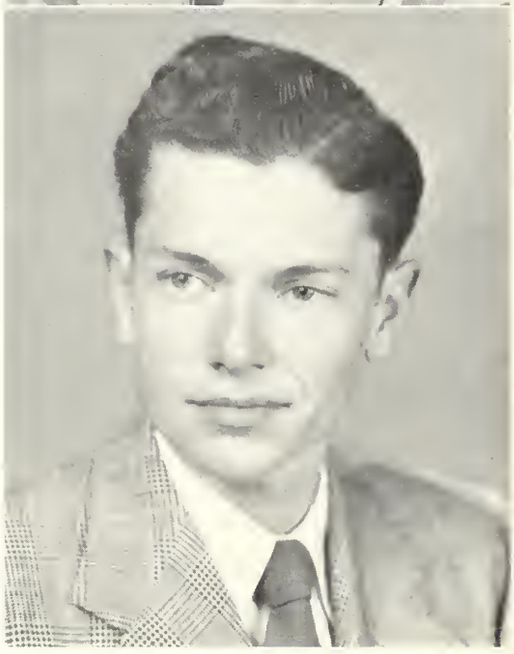

RALPH WALDO ROBERSON

Screven, Georgia

Industrial Arts; Phys. Ed

JIMMY C. ROGERS

Claxton, Georgia

History; Phys. Ed.; Men's Chorus 2, 3, 4.

SENIORS

HUGH TITUS SINGLETARY, JR.

Thomasville, Georgia

History; English; Transfer Berry College; English Club 3, 4.

CHARLES H. SLATON, JR.

Arlington, Georgia

Phys. Ed.; History; Transfer F. S. U., Tallahassee, Florida; Veterans' Club 2, 3, 4; Vice-President 4.

ALBERT LESTER SHUMAN

Statesboro, Georgia

Business Education.

HELEN SIMPSON

Lyons, Georgia

English; History; English Club 1.

CARROLL SMILEY

Hinesville, Georgia

Industrial Arts; Math; Industrial Arts Club 1, 2, 3, 4; Vice-President 3; Reporter 4; Veterans' Club 1, 2, 3, 4; Manager Vet's Basketball Team 4; S. C. A. 3, 4; Sanford Hall; House Council 3, 4; Vice-President 4.

1 9 5 0

CAROLINE SMITH

Metter, Georgia

English; Math; Student Council 4; English Club 4; Philharmonic Choir 1, 2, 3; W. A. A. 2, 3, 4; Masquers 1, 2, 3; S. C. A. 4; House Council 2.

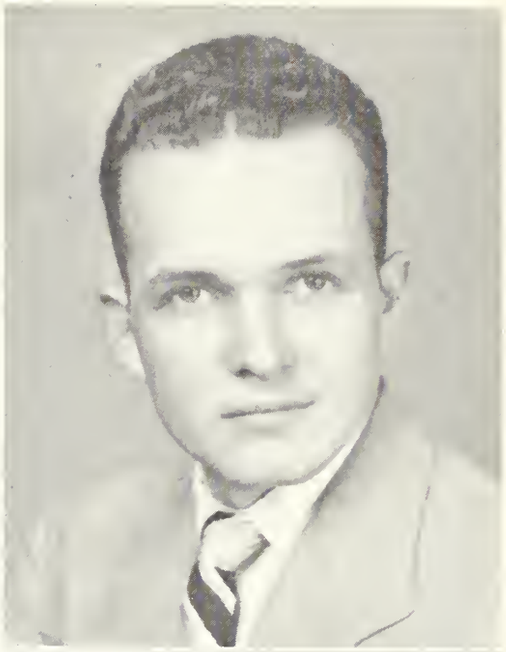

MARY L. SMITH

Rockledge, Georgia

Elementary Education; Transfer Middle Georgia; W. A. A. 4; Masquers 4.

DANA STEVENS

Dorchester, Georgia

Business Education; Transfer North Georgia; Y. M. C. A. 2; F. B. L. A. 3, 4.

JUDGE SORRELLS, JR.

Macon, Georgia

Phys. Ed.; History; Transfer Middle Georgia; Veterans' Club 3, 4; Masquers 3; I. R. C. 3.

ALETHIA STUCKEY

Brunswick, Georgia

Elementary Education; Transfer Mary Washington College; Y. W. C. A. 2; S. C. A. 4; Business Club 4.

SENIORS

CHARLES WILLIAM TAYLOR

Statesboro, Georgia

Exact Sciences.

I. E. THIGPEN, JR.

Dublin, Georgia

Music; Math; Band 1, 2, 3, 4; Orchestra 2, 3; Mu Sigma 2, 3, 4; Vice-President 3, 4; George-Anne Staff 4; Reflector Staff 2, 4; Masquers 2.

ANDY SUTTON

Odum, Georgia

Industrial Arts; Industrial Arts Club 1, 2, 3, 4; Veterans' Club 1, 2, 3, 4.

ROY STYLES

Belleville, Georgia

Industrial Arts

LEON EARL THIGPEN, JR.

Lakeland, Georgia

Exact Sciences; Transfer South Georgia, Georgia Tech; Science Club 3, 4.

1 9 5 0

MARTHA TOOTLE

Manassas, Georgia

Exact Sciences; Who's Who 4.

ROBERT H. TYRE

Odum, Georgia

History; English

JEAN WALTERS

Arabia, Georgia

Public School Music; English; Transfer North Georgia; Philharmonic Choir 4.

JOE H. VINES

Broxton, Georgia

Social Science; Veterans' Club 3, 4; I. R. C. 3, 4; Sanford Hall; House Council 4.

MONROE P. WARREN

Collins, Georgia

History; Phys. Ed.; Veterans' Club 3, 4; I. R. C. 3; Reflector Staff; Circulation Manager 4; George-Anne Staff 3.

SENIORS

RONALD WEITMAN

Glennville, Georgia

Business; Transfer Univ. Georgia; Business Club; Vice-President; Veterans' Club.

JOHN H. WHEELER

Waynesboro, Georgia

Social Science; I. R. C. 2, 3, 4; Veterans' Club 2, 3, 4; Y. M. C. A. 2, 3; Sanford Hall; House Council 3, 4.

PAUL WATERS

Statesboro, Georgia

Exact Sciences.

JAMES WATSON

Gainesville, Georgia

History; Business; Veterans' Club 1, 2, 3, 4; Chaplain 3; I. R. C. 3, 4; Sanford Hall; House Council 2, 4; Business Club 1, 2; B. S. U. 1, 2.

DONALD WILKES

Rome, Georgia

Music; History.

1 9 5 0

ALVIN WILLIAMS

Pulaski, Georgia

Phys. Ed.; History; Who's Who 4; President Student Council 4; "T" Club 2, 3, 4; President 2, 3; Baseball 1, 2, 3, 4; Y. M. C. A. 1; Masquers 1; Officials Assoc. 3, 4.

ZACK TERRELL WILLIAMS

Barney, Georgia

Phys. Ed.; Biology; Sanford Hall; House Council 4; Senior Class; Vice-President; Science Club 4.

FRANCES ASHLEY WILLIAMSON

Pembroke, Georgia

English; History; Transfer G. S. W. C.

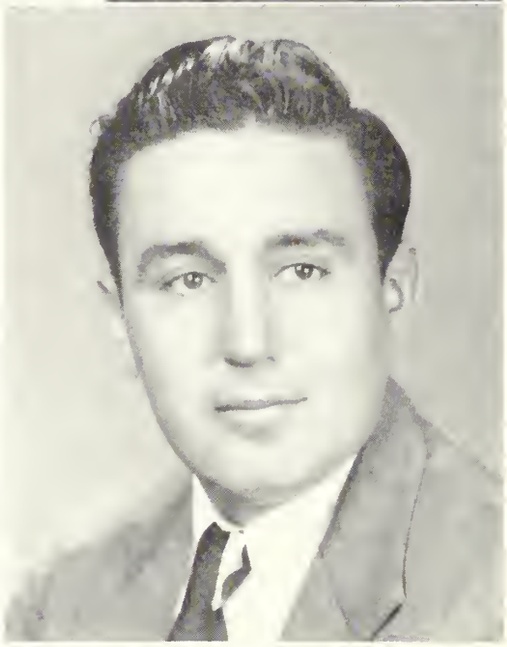

MARY NELL WILLIS

Savannah, Georgia

Elementary Education; Y. W. C. A. 1; P. B. Y. F. 2; G. D. S. 4.

FRANK B. WIREMAN

Statesboro, Georgia

Phys. Ed.; History; Transfer Georgia Southwestern College; Veterans' Club 3, 4; "T" Club 2, 3, 4; Industrial Arts Club 2; Assoc. Editor George-Anne 3.

SENIORS

ARNOLD JACKSON WOODS, JR.

Portal, Georgia

Industrial Arts; Industrial Arts Club 2, 3, 4; Vice-President 3; Sgt.-at Arms 4; Treasurer 4.

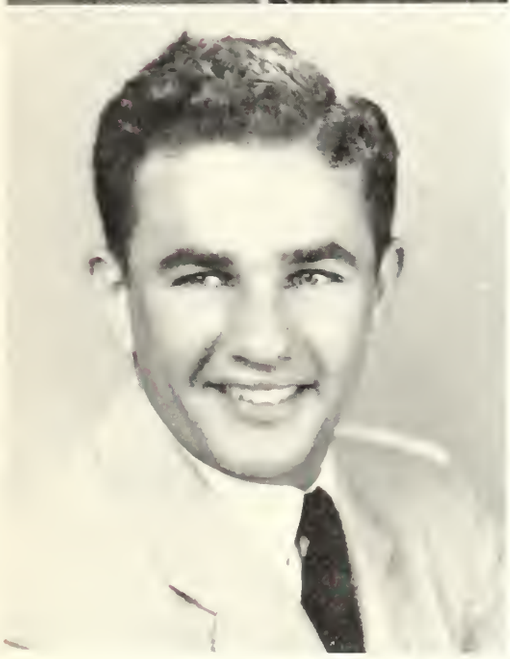

NOLIE B. WYSE

Savannah, Georgia

Social Science; Transfer Armstrong Junior College, Savannah, Georgia; I. R. C. 4; Lewis Hall House Council 4.

CHARLES ALBERT WITHROW

Odum, Georgia

History; Math; Veterans' Club 1, 2, 3, 4; I. R. C. 4.

GRAHAM WOODELL

Graymont, Georgia

English; Phys. E.

1 9 5 0

JUNIOR OFFICERS

ALEC WHITE
President

JOE MUSSELWHITE
Vice-President

FREDA GRENANT
Junior Class Sponsor

AND EVENTS

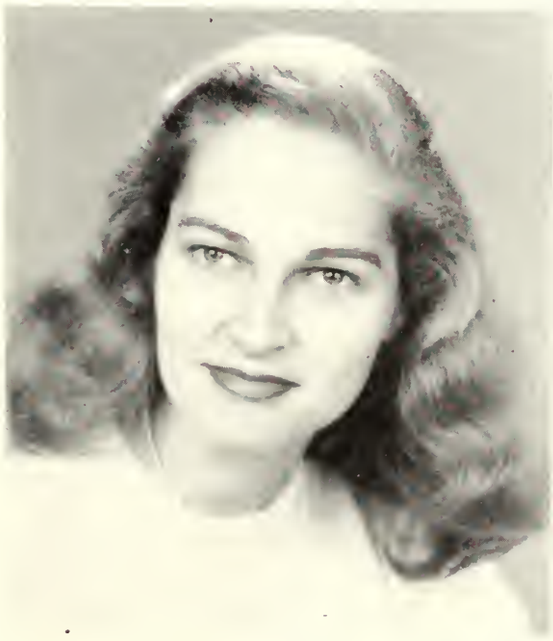

PEGGY JOYCE PURSER
Secretary

W. BURCH HAYNES
Treasurer

MRS. CATHERINE ADAMS
Valdosta, Georgia

RUTH BAUGUSS
Wadley, Georgia

GEORGE W. BOWEN
Register, Georgia

REMER L. BRADY, JR.
Statesboro, Georgia

BENJAMIN C. BREWTON
Claxton, Georgia

CHARLOTTE BRINSON
Woodcliffe, Georgia

WENDELL BRINSON
Soperton, Georgia

ANNE BRITT
Darien, Georgia

BETTY JEAN BROWN
Dudley, Georgia

BOBBY BROWN
Garfield, Georgia

ELIZABETH BROWN
Savannah, Georgia

MRS. WYNELLE M. BROWN
Statesboro, Georgia

EULA C. BYINGTON
Irwinton, Georgia

MILDRED CLIATT
Lincolnton, Georgia

MARTHA FRANCES COFFIA
Statesboro, Georgia

JUNIORS

ROBERT COLLINS
Pinehurst, Georgia

ROBERT LEE CONE, JR.
Brooklet, Georgia

J. D. CORBITT
Plains, Georgia

MAXINE CORBITT
Plains, Georgia

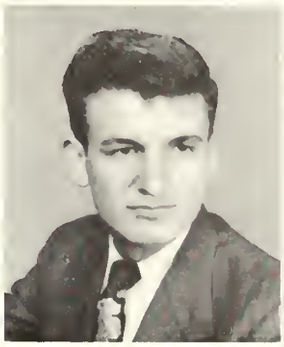

JAMES A. COURSEY
Pulaski, Georgia

WILLIAM C. CURRIE
Uvalda, Georgia

SYBIL DANIEL
Girard, Georgia

ALVIN NORRIS DEAN
Ridgeland, S. C.

ALTON L. DEWS
Edison, Georgia

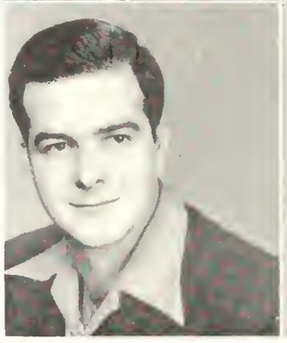

1950

MRS. LYNETTE DREW
Mount Vernon, Georgia

MRS. RUTH DUGGER
Statesboro, Georgia

BETTY EUBANK
Appling, Georgia

WILLIAM H. EVANS
Milan, Georgia

BETTY FULLER
McRae, Georgia

MRS. INEZ GROVENSTEIN
Sylvania, Georgia

WILLIAM HAGAN
Marlow, Georgia

WILLIS HALL
Dooling, Georgia

MARGARET HARRISON
Blackshear, Georgia

GENE HENDERSON
Collegeboro, Georgia

WILLIAM R. HENDRY
Adel, Georgia

WILLIAM HERRINGTON
Brenwood, Georgia

VERA HIGGINBOTHAM
Statesboro, Georgia

ANNE HILL
Cochran, Georgia

WALTER M. HILL
Albany, Georgia

JUNIORS

LEWIS HODGES
Hilliard, Florida

MRS. SHELIA HORNE
Cochran, Georgia

BOBBY LEE HUMPHREY
Tifton, Georgia

THOMAS W. HUMPHREY
Vidalia, Georgia

RAY H. HUTCHINSON
Savannah, Georgia

SAMUEL JENKINS
Statesboro, Georgia

JEAN JOHNSON
Mount Vernon, Georgia

FAY JOYNER
Augusta, Georgia

EUGENE KENDRICK
Jonesboro, Georgia

1950

GAY KIMBROUGH
Red Oak, Georgia

RACHEL KING
Homerville, Georgia

REBECCA KING
Homerville, Georgia

DOT LANCASTER
Wrens, Georgia

ELIZABETH ANN LANIER
Statesboro, Georgia

BETTYE JEANINE LEWIS
Quitman, Georgia

BETTY RUTH LIGHTFOOT
Statesboro, Georgia

FREIDA LLOYD
Cobbtown, Georgia

MRS. ETTA JO McELVEEN
Claxton, Georgia

ROY McTIER
Moultrie, Georgia

JACK MERCER
Coolidge, Georgia

RUSSELL MERCER
Cobbtown, Georgia

BETTY MIKELL
Statesboro, Georgia

MILDRED MILES
Waycross, Georgia

HAROLD ALLEN MILLS
Toomsboro, Georgia

JUNIORS

BETTY MITCHELL
Statesboro, Georgia

EDWARD MIXON
Vidalia, Georgia

ROY L. MOXLEY
Midville, Georgia

JAN MURPHY
Statesboro, Georgia

FRANCES MURRAY
Sardis, Georgia

JOE MUSSLEWHITE
Cordele, Georgia

ARCHIE NeSMITH
Oliver, Georgia

JAMES NEWTON
Tifton, Georgia

MARJORIE NOBLE
Rochelle, Georgia

1950

JULIET OLIVER
Glennville, Georgia

LILLIAN PARRAMORE
Coolidge, Georgia

WILBUR PEACOCK
Morrow, Georgia

WADE SCOTTY PERKINS
Williamsburg, Kentucky

HELEN PHILLIPS
Statesboro, Georgia

LEMUEL PHILLIPS
Ellenwood, Georgia

RAMONA POWELL
Brinson, Georgia

PEGGY JOYCE PURSER
Cochran, Georgia

BETTY REAGAN
Wadley, Georgia

ORVILLE ROBERT RIGDON
Waycross, Georgia

JANE ROBERTSON
Brooklet, Georgia

ALLAN RODGERS
Yeadon, Pennsylvania

MURRAY ROGERS
Statesboro, Georgia

AZALEAN ROSS
Amity, Georgia

WILLIAM ALVIN SANDERS
Albany, Georgia

JUNIORS

JAMES SCREWS
Statesboro, Georgia

REX E. SHUGGART
Calhoun, Georgia

LEN DURWARD SINGLETARY
Ochlocknee, Georgia

JOSEPH SMITH
Claxton, Georgia

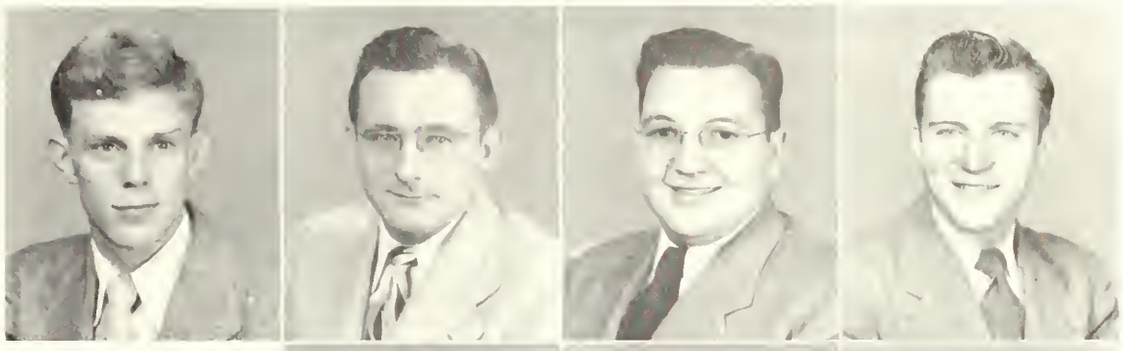

MARY FRANCES SMITH
Claxton, Georgia

MARY RUTH SMITH
Harlem, Georgia

BETTY STRANGE
Cobbtown, Georgia

HARRY BROOKS STRICKLAND
Statesboro, Georgia

SIDNEY NOEL STRICKLAND
Blakely, Georgia

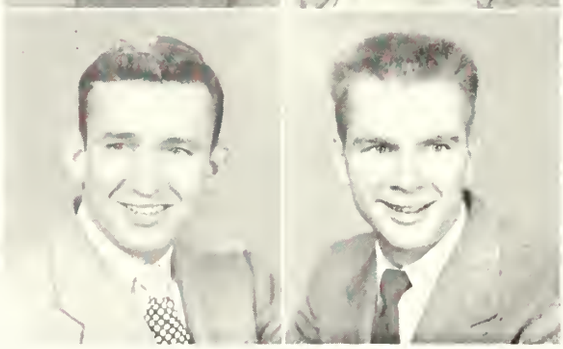

1950

NORMA SWANN
Wrens, Georgia

MILLS TARVER
Millen, Georgia

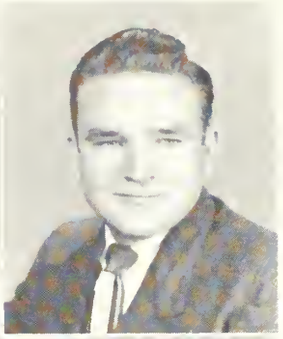

HOWARD THOMPSON
Toomsboro, Georgia

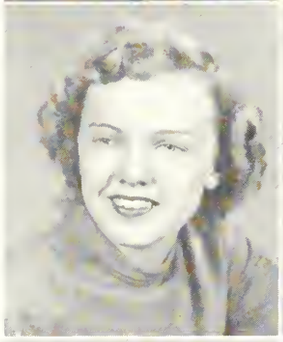

ALLENE TIMMERMAN
Plains, Georgia

CURTIS TOMBERLIN
Rhine, Georgia

JAMES TOOTLE
Alamo, Georgia

ROBERT WARE
Savannah, Georgia

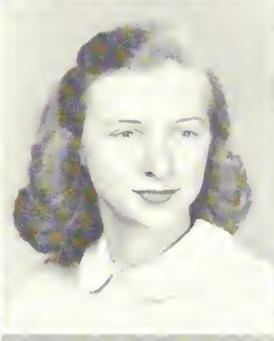

BLAIR WELLS
Guyton, Georgia

CAROLINE WHITAKER
Montrose, Georgia

DONALD ALEX WHITE
Fitzgerald, Georgia

M. A. WIGGINS
Millen, Georgia

CARL WILKINSON
Ludowici, Georgia

BETTY JEAN WILLIAMS
Millhaven, Georgia

JIMMIE LOU WILLIAMS
Brooklet, Georgia

MARTHA WILLIAMS
Register, Georgia

JUNIORS

REBA DEAN WILSON
Glennville, Georgia

THELMA WINTER
Pooler, Georgia

WILLIAM L. WOODRUM
Statesboro, Georgia

THOMAS J. WREN
Savannah, Georgia

HEYWARD WYNN
Varnville, S. C.

1950

SOPHOMORE OFFICERS

FRANK CLEMENTS
President

ALVIN MORELAND
Vice-President

AND EVENTS

J. B. SCEARCE
Sophomore Class Sponsor

MRS. LUCY ABELL
Secretary-Treasurer

SOPHOMORES

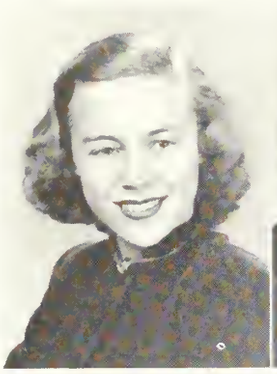

MRS. LUCY ABELL
Richland, Georgia

EMILY ADAMSON
Morrow, Georgia

ANN ALTMAN
Sylvania, Georgia

JOE ANDERSON
Starrsville, Georgia

WILLIAM JAMES ARNETT
Mt. Sterling, Kentucky

JANE LAURA ASHURST
Ocilla, Georgia

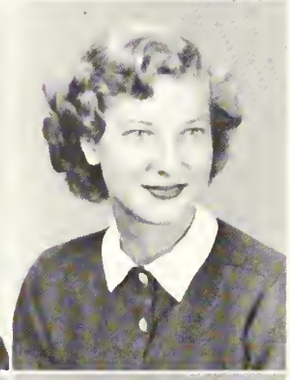

MARTHA JANE BANKS
Glennville, Georgia

GENE BARNES
Augusta, Georgia

MARILYN BARWICK
Adrian, Georgia

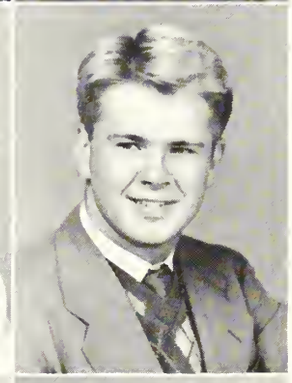

BETTY ANN BEDINGFIELD
Dublin, Georgia

JOAN BENNETT
St. Simons, Georgia

DANIEL BIGGERS
Toccoa, Georgia

JOYCE BLANTON
Hazlehurst, Georgia

CHRISTINE BONNETT
Portal, Georgia

NELL BOWEN
Statesboro, Georgia

VIRGINIA BRADDY
Metter, Georgia

JOHN F. BRANNEN
Statesboro, Georgia

ROSALYN BRANTLEY
Wrightsville, Georgia

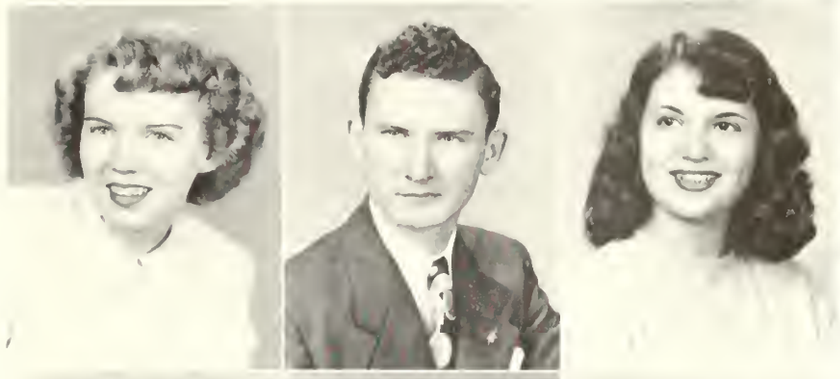

SANFORD BROWN
Dawson, Georgia

WILLIAM J. BRYAN
Albany, Georgia

SAMMY BRYANT
Fitzgerald, Georgia

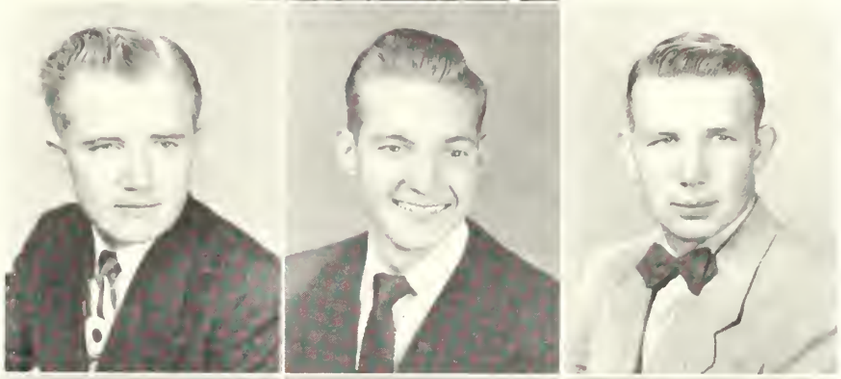

LAQUITA BURKETT
Jakin, Georgia

ROY CALHOUN
Tarrytown, Georgia

EDITH CARPENTER
Tifton, Georgia

CHARLOTTE CLEMENTS
Statesboro, Georgia

FRANK CLEMENTS
Rhine, Georgia

RETA CLIFTON
Statesboro, Georgia

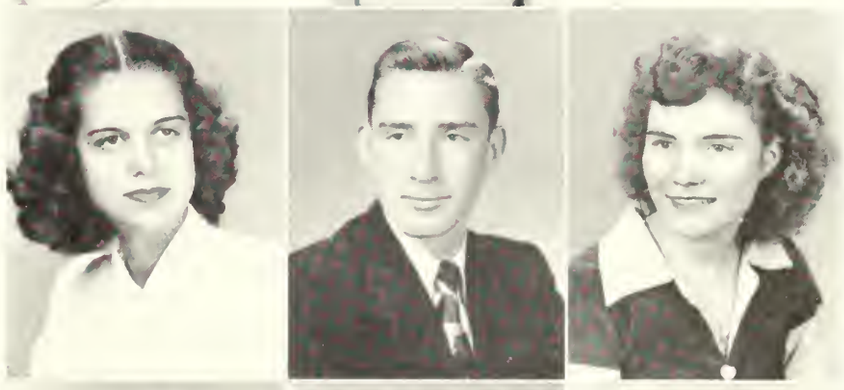

CATHRYN COBB
Glennville, Georgia

MARY ALICE COLEMAN
Indian Springs, Georgia

JAMES COUNCIL
Midville, Georgia

SOPHOMORES

SOPHOMORES

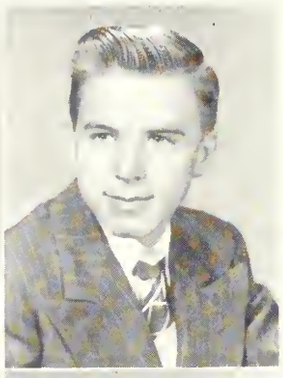

FRANKLIN CREASY
Brooklet, Georgia

LOWELL DASHER
Marlow, Georgia

GEORGE DAVIS
Garfield, Georgia

MRS. JULIA DAVIS
Statesboro, Georgia

EDGAR DECHAU, JR.
Wrens, Georgia

JOYCE DeLOACH
Statesboro, Georgia

KATHLEEN DENT
Jesup, Georgia

HELEN DOWNIE
Uvalda, Georgia

CLAYTON DUBBERLY
Glennville, Georgia

JESSE DURRENCE
Glennville, Georgia

MARY ANN EASTERLING
Eulonia, Georgia

EDWIN ELLISON
Sardis, Georgia

WILLIAM P. EVANS
Thomasville, Georgia

TAYLOR EVERETT
Waycross, Georgia

GERALD FLETCHER
Tifton, Georgia

JEAN FORDHAM
Gibson, Georgia

FAINE GREEN
Stockton, Georgia

LOIS GRINER
Lyons, Georgia

MRS. IDA HAGIN
Bloomingdale, Georgia

LEWIS HALL
Millen, Georgia

BETTY SUE HARGRAVES
Statesboro, Georgia

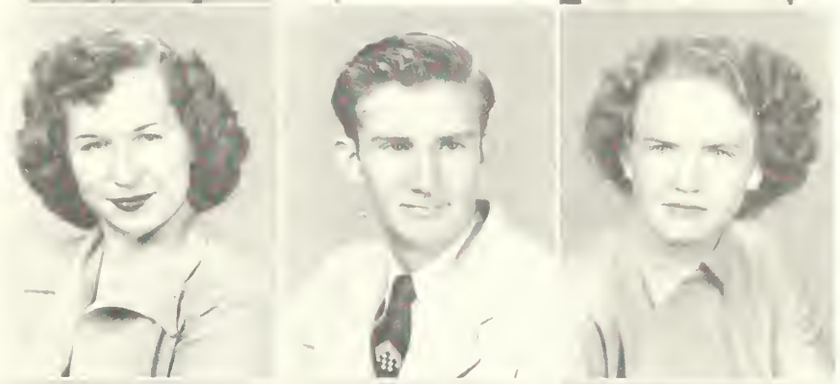

JAMES RALPH HARGRAVES
Statesboro, Georgia

JOAN HARPER
Dublin, Georgia

LARRY HARRELL
Mitchell, Georgia

HARRIS HATCHER
Vidalia, Georgia

JOANN HICKS
Wrightsville, Georgia

CAROL HILLIS
Sylvania, Georgia

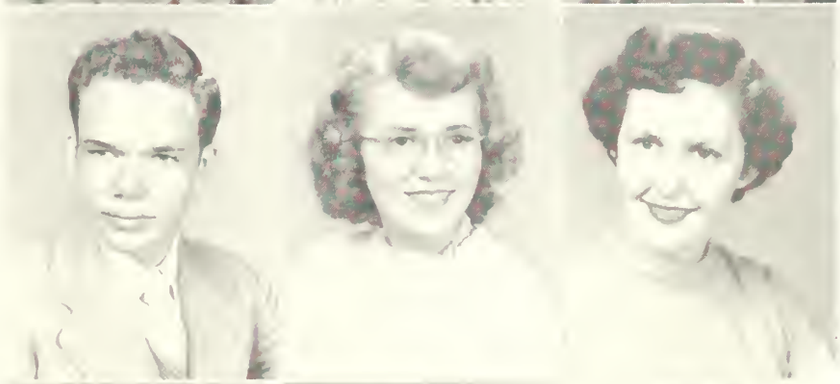

BETTY SUE HITSON
Dublin, Georgia

DOT HOLLOWAY
Cobbtown, Georgia

ILA HOLTON
Lyons, Georgia

SOPHOMORES

SOPHOMORES

MILA HOLTON
Lyons, Georgia

BETTY HURN
Gardi, Georgia

IKE HUSSEY
Lyons, Georgia

MARJIE JACKSON
Dublin, Georgia

JOYCE JOHNSON
McCrae, Georgia

JON JOHNSON
Statesboro, Georgia

GIBSON JOHNSTON, JR.
Swainsboro, Georgia

BARBARA JONES
Brooklet, Georgia

POLLY JONES
Millen, Georgia

FRED KENNEDY
Statesboro, Georgia

HAROLD KENNEDY
Statesboro, Georgia

BOBBY KICKLIGHTER
Glennville, Georgia

JERRY KICKLIGHTER
Glennville, Georgia

JACKIE KNIGHT
Stilson, Georgia

JESSIE LeGETTE
Hahira, Georgia

W. R. LeGETTE
Statesboro, Georgia

TALLULAH LESTER
Statesboro, Georgia

BETTY CLAIRE LEWIS
Swainsboro, Georgia

OLDEN LEWIS
Glennville, Georgia

WILLIAM LEWIS
Moultrie, Georgia

DOROTHY LINDSEY
Kite, Georgia

ALICE JEAN LORD
Wrightsville, Georgia

ASHLEY MADRAY
Odum, Georgia

PATSY MADRAY
Jesup, Georgia

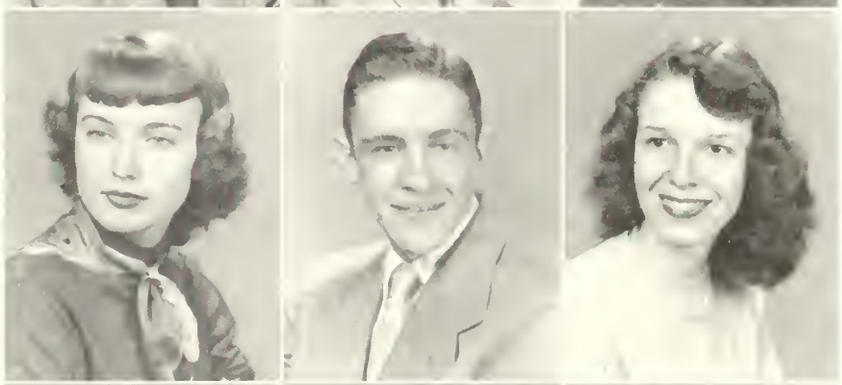

LANE McELVEEN
Claxton, Georgia

MADLYN MEEKS
Soperton, Georgia

CHARLES MILLER
Toomsboro, Georgia

JACKIE MILLER
Rocky Ford, Georgia

JOAN MILLER
Toomsboro, Georgia

GENE MIXON
Vidalia, Georgia

SOPHOMORES

SOPHOMORES

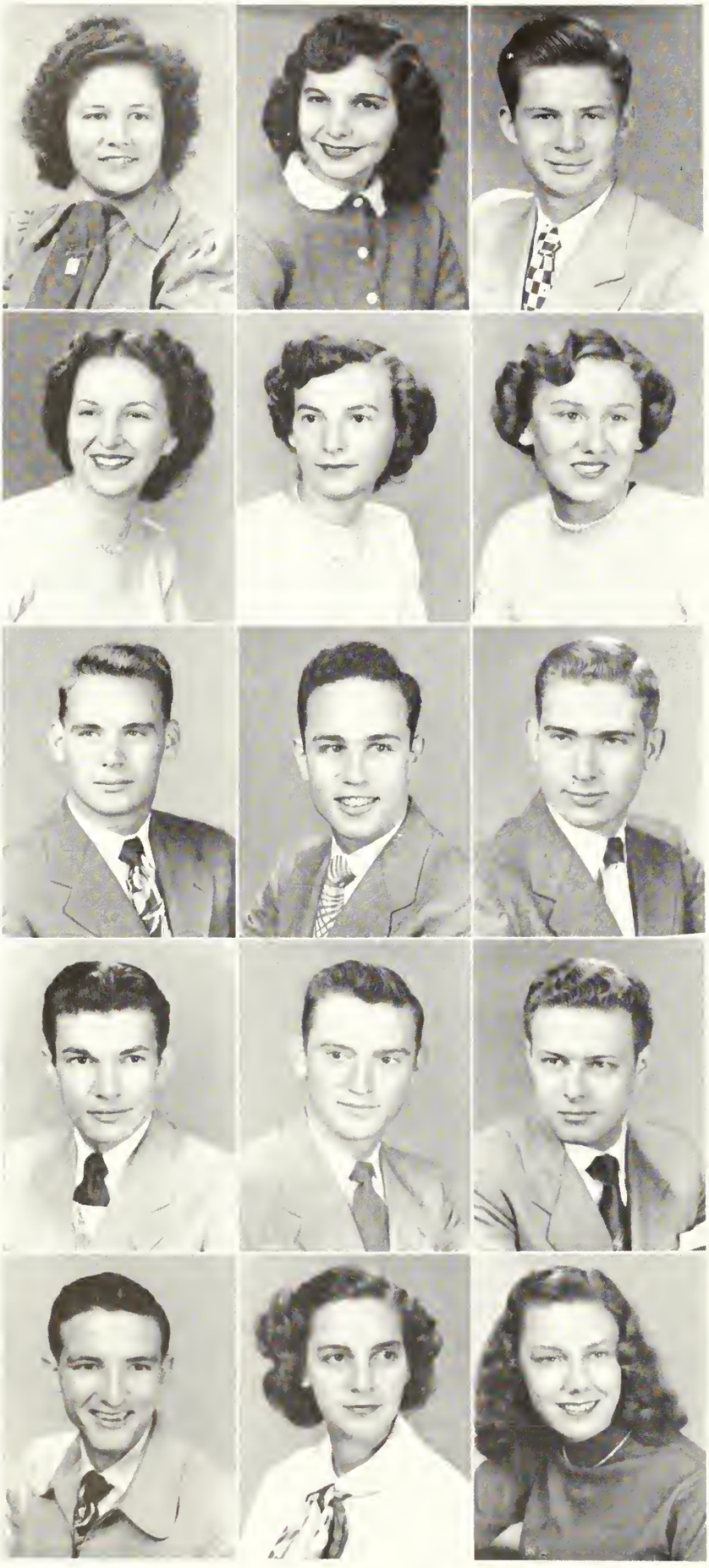

WILMA MIXON
Statesboro, Georgia

BETTY MOCK
Sylvania, Georgia

ALVIN MORELAND
Wrens, Georgia

LONADINE MORGAN
Egypt, Georgia

VIRGINIA MORGAN
Stillmore, Georgia

DELL MORRIS
Wadley, Georgia

CARL O'NEAL
Blackshear, Georgia

EDDIE POWER ORT, III
Albany, Georgia

SPENCER W. OVERSTREET, JR.
Wadley, Georgia

W. C. OWEN
Waycross, Georgia

BILLY JOE PARKER
Ludowici, Georgia

GEORGE PARRISH
Jesup, Georgia

WILLIAM PHARIS
Columbus, Georgia

HELEN POPPELL
Jesup, Georgia

MARGARET PRICE
Wrightsville, Georgia

GERALD WILCOX PRYOR
Fitzgerald, Georgia

WILLIAM PURCELL
Glennville, Georgia

MRS. HETTIE RATLIFF
Valdosta, Georgia

EARLE REYNOLDS
Odum, Georgia

RALPH RIGDON
Sylvania, Georgia

VERNON ROBERTSON
Sylvania, Georgia

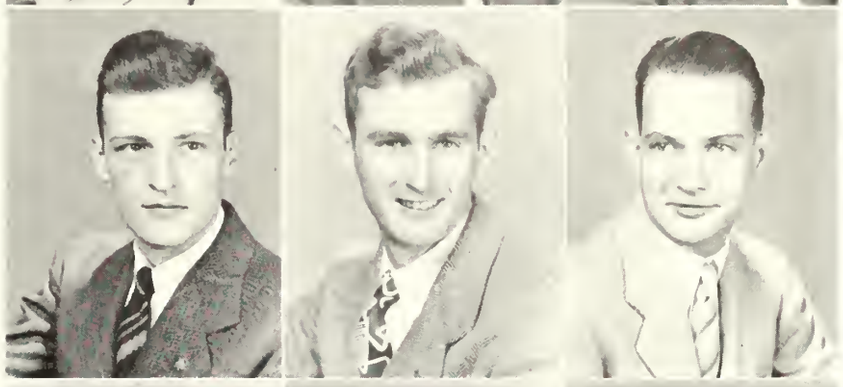

PEGGY ZANE ROBINSON
Millhaven, Georgia

CHARLES ROCKETT
Vidalia, Georgia

FRANK SCHOPPER
Brunswick, Georgia

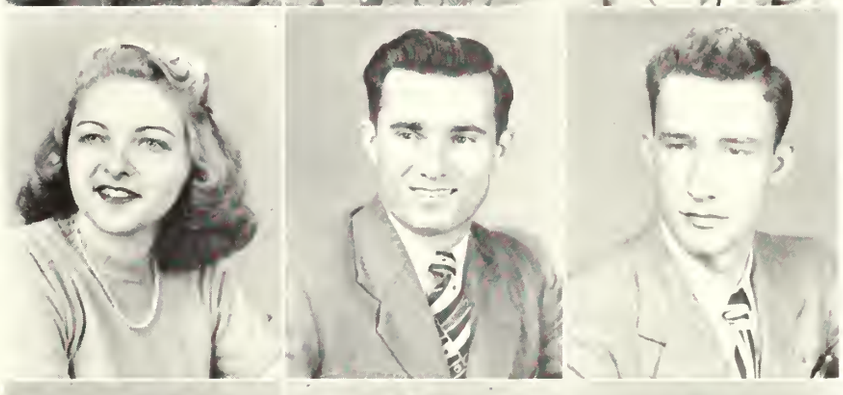

CARLINE SHANKLIN
Gardi, Georgia

STACEY SHELLEY
Sylvania, Georgia

ORYCE SIKES
Glennville, Georgia

HARVEY SMITH, JR.
Cobbtown, Georgia

JACQUELYN SMITH
Helena, Georgia

VIOLA STEWART
Portal, Georgia

SOPHOMORES

SOPHOMORES

MRS. BETTY STONE
Wrens, Georgia

JOHN W. STONE
Wrens, Georgia

RICHARD STRAWN
Hampton, Georgia

JIMMY STYLES
Claxton, Georgia

ROBERT TAYLOR
Statesboro, Georgia

WILLIAM TEETS
Statesboro, Georgia

CLAIRE THOMAS
Jesup, Georgia

ANNA MARIE TIPPINS
Claxton, Georgia

DORIS TOWNSEND
Kite, Georgia

ANNE TRICE
Greenville, Alabama

MRS. BETTY TYRE
Odum, Georgia

CALVIN UPCHURCH
Stilson, Georgia

JEANNINE VEAL
Sandersville, Georgia

MARION WADE
McRae, Georgia

CLAXTON WALKER
Lovett, Georgia

CAROLYN WOMACK
Sylvania, Georgia

MARGARET WARNOCK
Soperton, Georgia

WADE WATERS
Sylvania, Georgia

LEMUEL WATKINS
Hinesville, Georgia

MARJORIE WEATHERFORD
Graymont, Georgia

JEANETTE WILDER
Vidalia, Georgia

C. M. WILLIAMS
Statesboro, Georgia

JEAN WILLIAMS
Register, Georgia

JAMES WOODCOCK
Glennville, Georgia

ALENE WOODS
Marlow, Georgia

RENA MAE WOODS
Statesboro, Georgia

SUE WYNN
Brooklet, Georgia

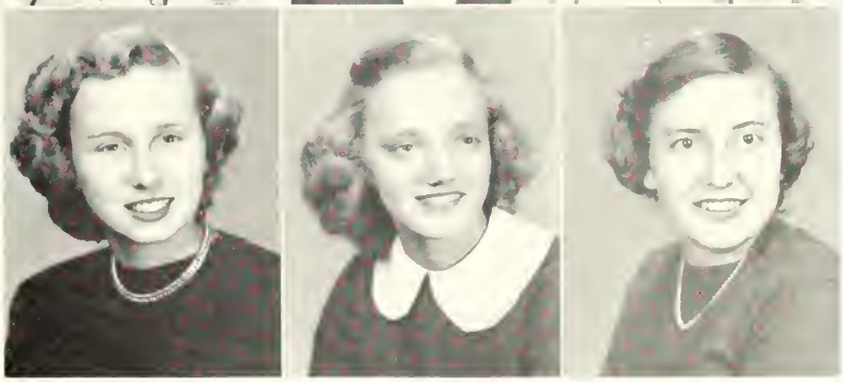

FRESHMEN OFFICERS

TULLY PENNINGTON
Freshman Class Sponsor

FLOYD ADAMS
President

CHARLES JACKSON
Vice-President

AND EVENTS

WILLIAM R. MOORE
Treasurer

MARTHA WOOD
Secretary

ALEXANDRA ADAMS
Fitzgerald, Georgia

FLOYD P. ADAMS, JR.
Millen, Georgia

HENRY J. AKINS
Register, Georgia

EDWINA AKINS
Statesboro, Georgia

JOHNNY F. ALDRICH
Statesboro, Georgia

JO ANNE ALLEN
Statesboro, Georgia

PATRICIA M. ALLEN
Blackshear, Georgia

BEULAH E. ALLMOND
Summit, Georgia

CHARLES F. AMBROSE
Lyons, Georgia

FRESHMEN

FAY G. ANDERSON
Statesboro, Georgia

FRANCES N. ARMSTRONG
Statesboro, Georgia

WILLIAM P. ASHMORE
Hinesville, Georgia

WILLIAM L. BAILEY
Bartow, Georgia

JOHN W. BARR
Marietta, Georgia

MARGARET BARROW
Glennville, Georgia

KATHLEEN BEARDEN
Statesboro, Georgia

GORDON G. BELL
Munnerlyn, Georgia

REVA JOYCE BLACK
Sylvania, Georgia

1950

JOHNNY B. BLALOCK
Claxton, Georgia

NAOMI BLANTON
Surrency, Georgia

JOE L. BOHANNON
Hilltonia, Georgia

BETTY SUE BRANNEN
Statesboro, Georgia

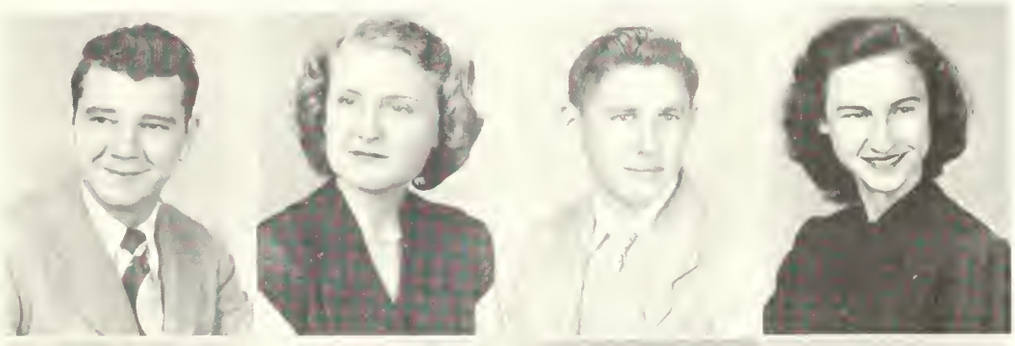

CAROLINE BRANNEN
Statesboro, Georgia

CARRIE SUE BRANNEN
Statesboro, Georgia

DOROTHY BRANTLEY
Wrightsville, Georgia

LUTHER J. BRINSON
Sylvania, Georgia

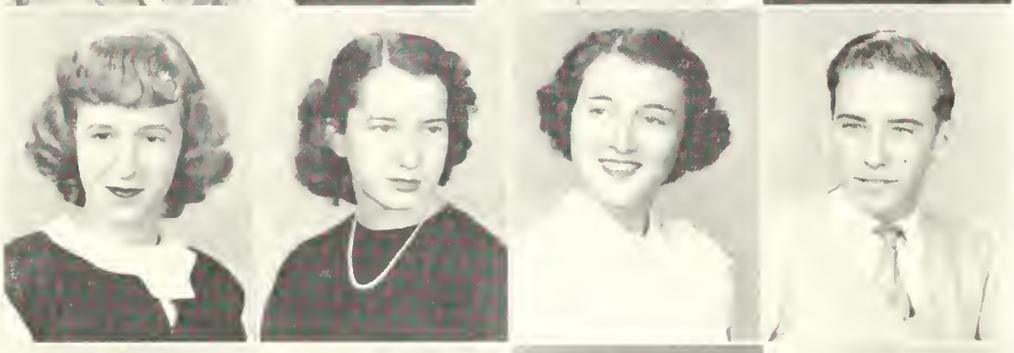

WALTER BRITTINGHAM
Guyton, Georgia

MARGARET ANN BROOME
Dalton, Georgia

LOLA BROWN
Lyons, Georgia

WILLIAM BROWN, JR.
Fitzgerald, Georgia

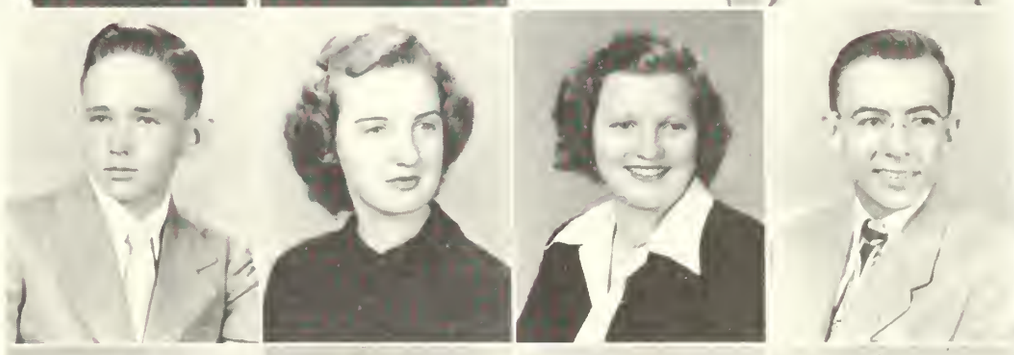

JACK BRYAN
Brooklet, Georgia

GWEN BULLARD
Atlanta, Georgia

CAROLYN BUNCE
Statesboro, Georgia

LARRY D. BURKE
Donaldsonville, Georgia

PEGGY JO BURKE
Statesboro, Georgia

ELIZABETH BUTLER
Pelham, Georgia

SANFORD CALHOUN
Vidalia, Georgia

WALTON EARL CANNON, JR.
Dublin, Georgia

SARA JUNE CANTRELL
Tifton, Georgia

JOHN G. CARTER
Wrightsville, Georgia

EDITH CHALKER
Warrenton, Georgia

HELEN KATHRYN CHANCE
Alexander, Georgia

BETTY CHANDLER
Atlanta, Georgia

FRESHMEN

EMILY CHANDLER
Millen, Georgia

ALTON JERRY CLEVELAND
Hartwell, Georgia

IMOGENE CLIFTON
Millen, Georgia

WAYNE COLEMAN
Indian Springs, Georgia

GERALD R. COLLINS
Dexter, Georgia

ELIZABETH CONNOR
Sylvania, Georgia

PHILIP CORBIN
Pooler, Georgia

EVELYN CREAVEY
Lyons, Georgia

REBA CREEKMORE
Vicco, Kentucky

1950

JAMES CRITTENDEN
Attapulgus, Georgia

ANNE DANIEL
Belleville, Georgia

JO ANN DARDEN
Waycross, Georgia

MARTHA DARSEY
Hinesville, Georgia

LEWIS DAVIS
Wrightsville, Georgia

BETTY DRAKE
Collins, Georgia

MARTHA DRISKELL
Waycross, Georgia

ELSIE DWELLE
Millen, Georgia

BETTY EASON
Surrency, Georgia

WINNIE MAE EASON
Crossette, Arkansas

JO ANNE EDWARDS
Doerun, Georgia

WALTON EWING
Rincon, Georgia

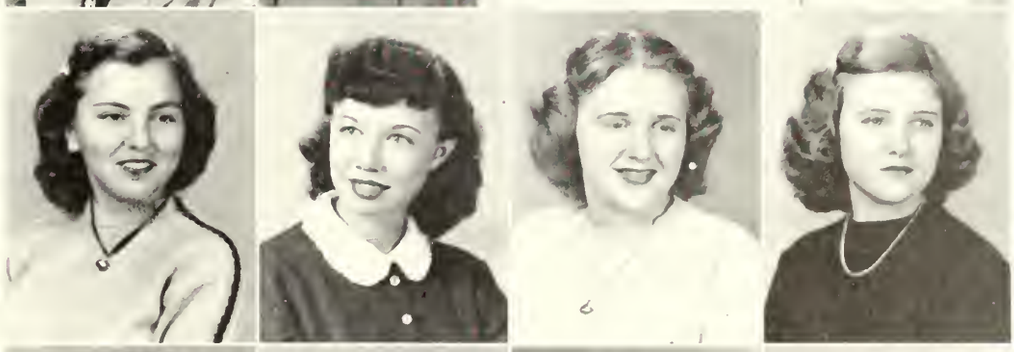

GWEN FOREHAND
Metter, Georgia

RUTH HELEN FRANKLIN
Statesboro, Georgia

DOROTHY FUNDERBURKE
Cobbtown, Georgia

WARREN S. GAILBRAITH
Waycross, Georgia

MARY GIBSON
Agricola, Georgia

MERLE GODBEE
Statesboro, Georgia

BETTY GORDY
Midville, Georgia

BILLIE GRAY
Rhine, Georgia

ROBERT JULIAN GRIFFIN
Bainbridge, Georgia

JOANNE GROOVER
Statesboro, Georgia

MARGARET HAGIN
Statesboro, Georgia

MIRIAM HALL
Rincon, Georgia

W. S. HANNER, JR.
Statesboro, Georgia

FRESHMEN

FRED HARGRAVES
Statesboro, Georgia

GUYDELL HARN
Claxton, Georgia

BETTY HART
Macon, Georgia

EVELYN HART
Statesboro, Georgia

RICHARD HAWKIN
Albany, Georgia

YVONNE HAYGOOD
Statesboro, Georgia

JEAN HAYSLIP
Swainsboro, Georgia

JACK RICHARD HENRY
Swainsboro, Georgia

CLIFTON HICKMAN
Girad, Georgia

1950

JAMES ELI HODGES
Statesboro, Georgia

BETTY HOOKS
Lexsy, Georgia

WILLIAM FORREST HOWARD
Sylvania, Georgia

GILBERT HUGHES
Homerville, Georgia

LYNETTE HUNNICUTT
Metter, Georgia

MARGARET HURST
Sardis, Georgia

CHARLES JACKSON
Attapulgus, Georgia

BARBARA JACOBS
Crescent, Georgia

HAZEL JARRILL
Register, Georgia

DOROTHY MARION JENKINS
Collins, Georgia

LOIS JOHNSON
Warrenton, Georgia

MARY NELL JOHNSON
Waynesboro, Georgia

ROSEMARY JOHNSON
Ashburn, Georgia

TILLENE JOHNSON
Garfield, Georgia

WILLIAM JOHNSON
Jesup, Georgia

ANNA RUTH JOHNSTON
Sparta, Georgia

SARA BETTY JONES
Statesboro, Georgia

CHARLES KELLY
Grovetown, Georgia

TOMLYN KENNEDY
Mannassas, Georgia

MARY KNIGHT
Kite, Georgia

SUE KNIGHT
Stilson, Georgia

WINTON LACEY
Hazelhurst, Georgia

WILLIAM LAMBERT
Hilltonia, Georgia

DOT LANIER
Statesboro, Georgia

TOMMY LANIER
Statesboro, Georgia

FRESHMEN

JEROME LEE
Hoboken, Georgia

TOMMY L. LANIER
Metter, Georgia

FRANKLIN LEE
Statesboro, Georgia

BENNETT LEE
Statesboro, Georgia

WILLIAM LEE
Statesboro, Georgia

CATHERINE LESTER
Statesboro, Georgia

STEWART LESTER
Wadley, Georgia

ANNABEL LEVERENZ
Garfield, Georgia

MARY LILLARD
Lyons, Georgia

1950

CHARLES LINDSEY
Egypt, Georgia

WILLIAM McELVEY
Attapulgus, Georgia

CATHERINE McNALLY
Chickamanga, Georgia

JOHN MALLARD
Sardis, Georgia

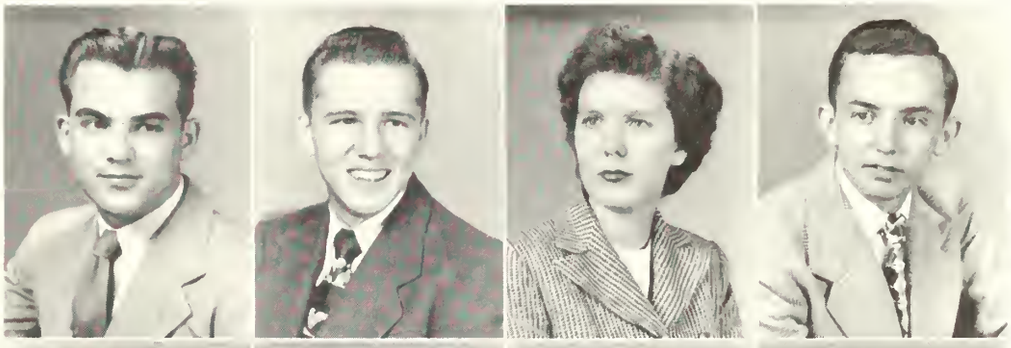

GERD MATTECHA
Stuttgart, Germany

BETTY SUE MAY
Sandersville, Georgia

LEON MAY
Mitchell, Georgia

MYNETTE MAY
Sumner, Georgia

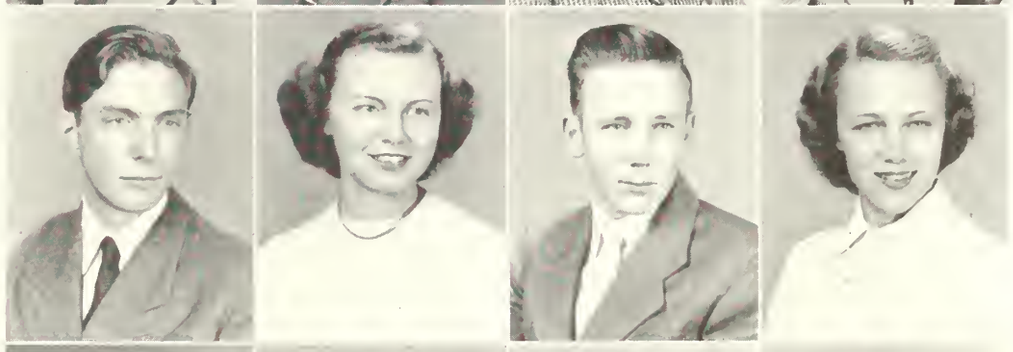

WALTER MEEKS
Ludowici, Georgia

ELIZABETH MELTON
Statesboro, Georgia

JERRY M'NICK
Brooklet, Georgia

EDWARD MITCHELL
Sylvania, Georgia

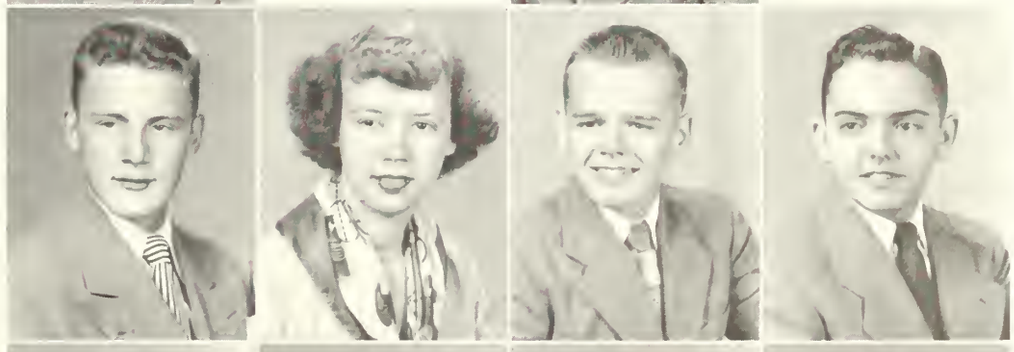

FRANCES MOBLEY
Statesboro, Georgia

JUNE MOORE
Claxton, Georgia

WILLIAM RAYMOND MOORE
Fitzgerald, Georgia

ALLEN MORGAN
Townsend, Georgia

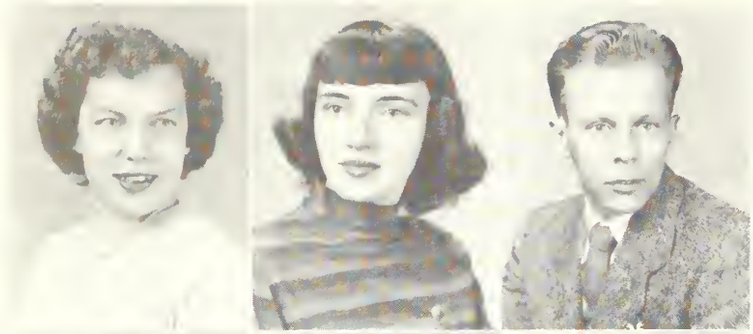

CAROLYN MOYE
Wrightsville, Georgia

REXFORD B. NESMITH
Albany, Georgia

JOSEPH NEVERLA
Gainesville, Georgia

ANN NEVIL
Register, Georgia

TOMMIE BEES NEWTON
Hilltonia, Georgia

PATSY ODUM
Statesboro, Georgia

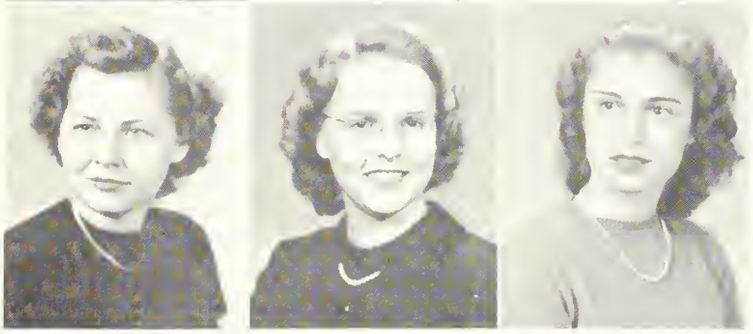

ROYCE OLIVER
Sylvania, Georgia

BLANCH PARKER
Ogeechee, Georgia

BETTY PARRISH
Brooklet, Georgia

FRESHMEN

ANNIE LOU PATTEN
Statesboro, Georgia

FANNIE JO PHILLIPS
Soperton, Georgia

ROBERT C. PICKENS
Fitzgerald, Georgia

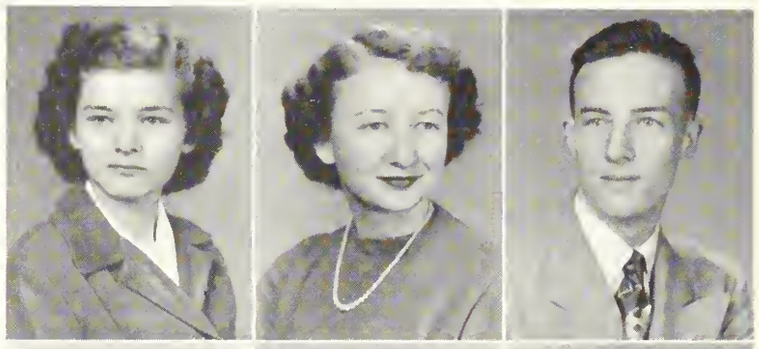

CHESTER POOLE
Waycross, Georgia

BETH POPPELL
Odum, Georgia

CAROLYN PORTER
Hinesville, Georgia

FLEUR POWELL
Bartow, Georgia

HOLLIS POWELL
Wrightsville, Georgia

MARY EARLE POWELL
Albany, Georgia

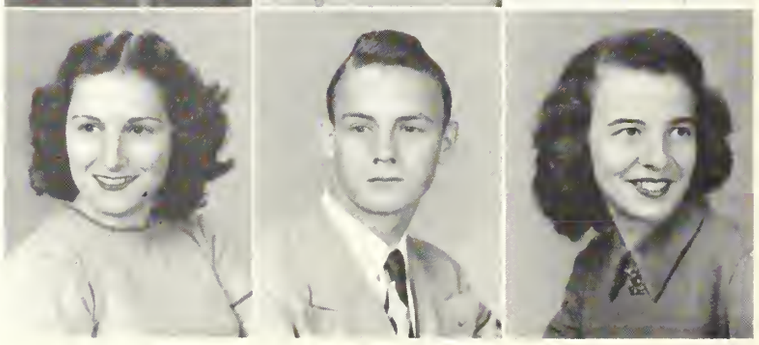

1950

MARY LU POWELL
Fitzgerald, Georgia

TRUDY PRIDGEN
Waycross, Georgia

ANGELA PROENZA
Camaguey, Cuba

ROBERT QUATTLEBAUM
Statesboro, Georgia

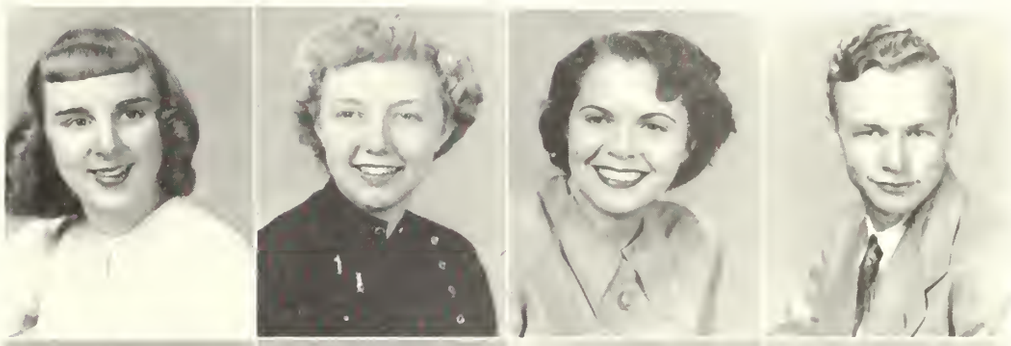

FRANCES QUICK
Midville, Georgia

GEORGE RAHN
Clyo, Georgia

ANN REMINGTON
Statesboro, Georgia

HAROLD RHODEN
Lyons, Georgia

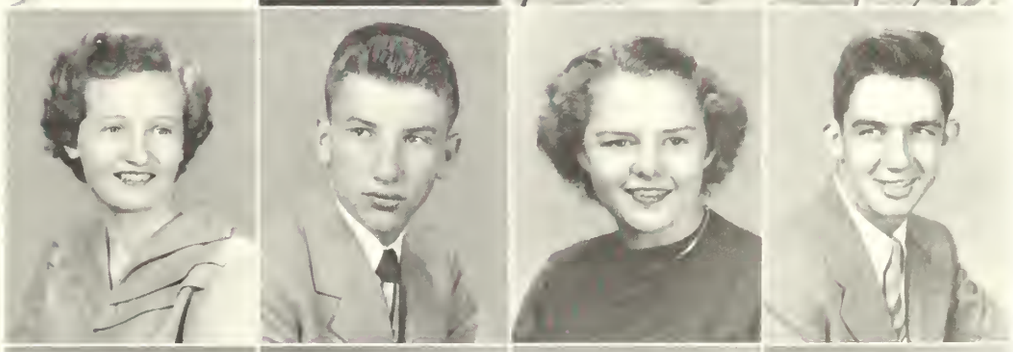

BETTY RHINER
Lyons, Georgia

HENRY THOMAS ROBERTS
Savannah, Georgia

LORETTA ROBERTS
Groveland, Georgia

SARA ROBERTSON
Lyons, Georgia

HAROLD ROGERS
Fleming, Georgia

MARTHA JO ROGERS
Manassas, Georgia

TALMADGE RUSHING
Statesboro, Georgia

LINTON SAMMONS
Statesboro, Georgia

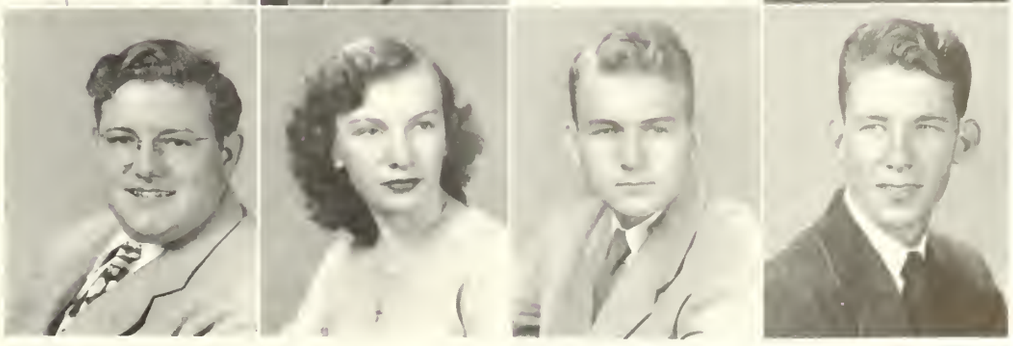

EDNA RUTH SANDERS
Summit, Georgia

MARTHA SCOTT
Waynesboro, Georgia

ANN SELL
Sylvania, Georgia

BETTY SHERMAN
Statesboro, Georgia

SHIRLEY SHUMAN
Savannah, Georgia

SUE SIMMONS
Statesboro, Georgia

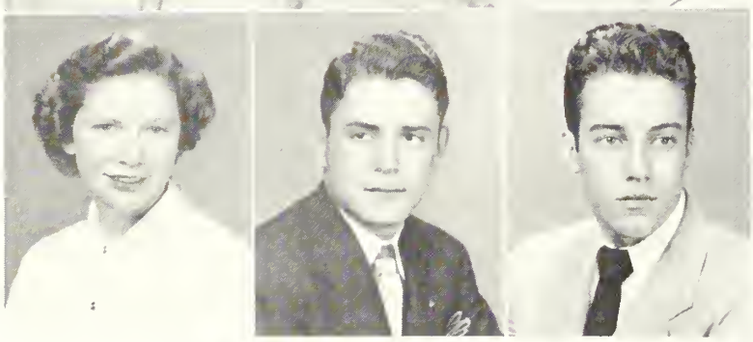

JACKQUELYN SIMPSON
Kingsland, Georgia

CHARLES SIMS
Statesboro, Georgia

WILLIAM SIREMANS
Garden City, Georgia

FRESHMEN

LLOYD SMITH
Early Branch, S. C.

NELL SMITH
Sylvania, Georgia

ROSEMARY SNYDER
Sandersville, Georgia

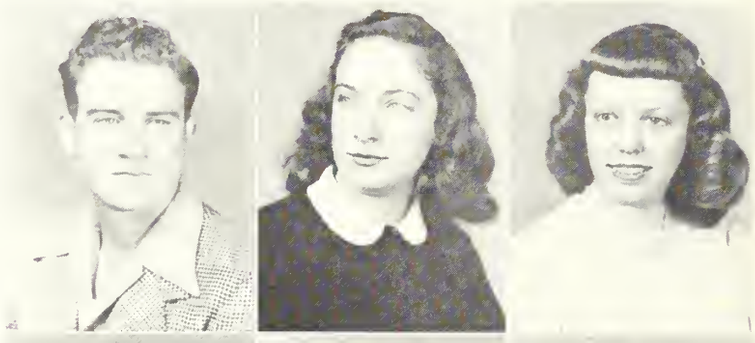

MELBA STANDARD
Reidsville, Georgia

JO STARR
Greensboro, Georgia

ROBERT PORTER STEPHENS
Statesboro, Georgia

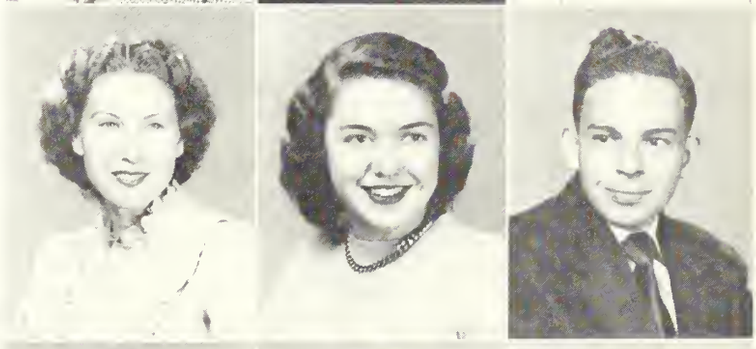

CHARLES STEWART
Savannah, Georgia

JOHN STONE
Millen, Georgia

JOEL STOWERS
Elberton, Georgia

1950

JUANITA STRENTH
Sylvester, Georgia

JOHN STRICKLAND
Statesboro, Georgia

LEWIS STRICKLAND
Hinesville, Georgia

JOE STUBBS
Statesboro, Georgia

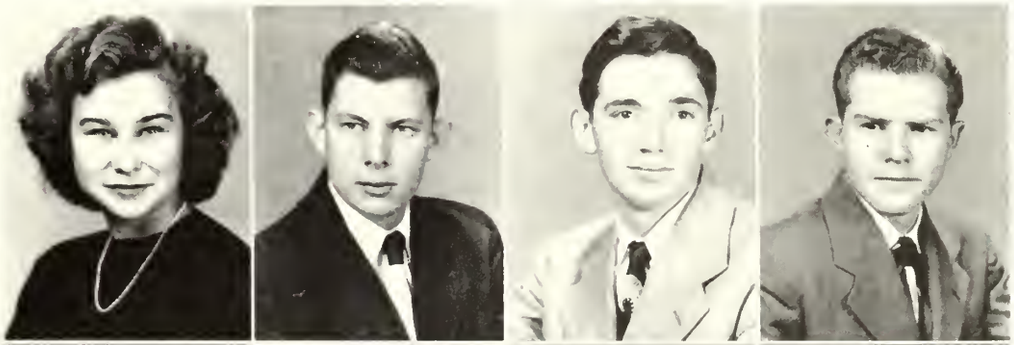

ALEZ SUMMERLYN
Sandersville, Georgia

JERRY SWANN
Wrens, Georgia

DELMAS SWEAT
Soperton, Georgia

EARL SWICORD
Statesboro, Georgia

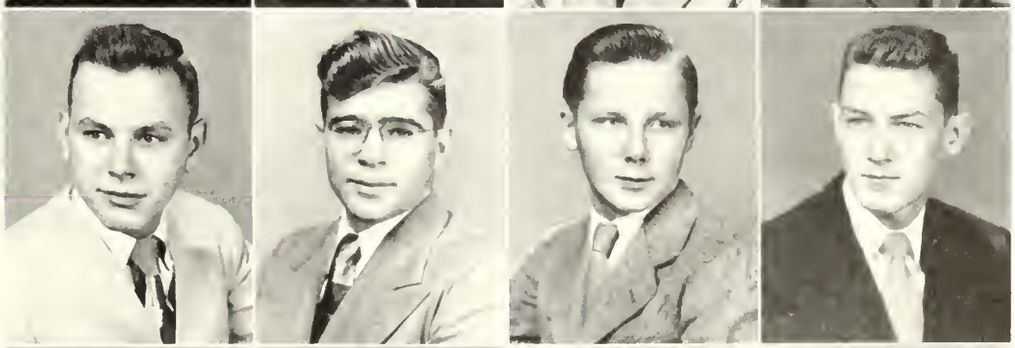

DOUGLAS TAYLOR
Hinesville, Georgia

GLENN THOMAS
Nahunta, Georgia

BILLY THOMPSON
Oliver, Georgia

JANE THOMPSON
Sylvania, Georgia

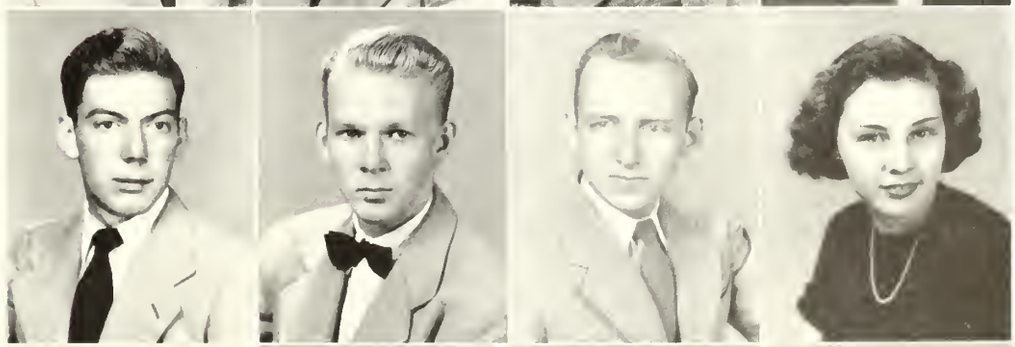

ROBERT TRICE
Jacksonville, Fla.

RAYMA TYSON
Statesboro, Georgia

BETTY VANN
Pembroke, Georgia

SAMMY VARNADOE
Glennville, Georgia

DORIS WALDON
Gibson, Georgia

SCOTT WALKER
Fitzgerald, Georgia

DEWEY WALLACE
Statesboro, Georgia

MYRTICE WASHINGTON
Doerun, Georgia

DIANE WATERS
Statesboro, Georgia

CURTIS WATKINS
Hinesville, Georgia

FREDERICK WEITMAN
Springfield, Georgia

TRUDYE WELLS
Sylvania, Georgia

BETTY JEAN WEST
Summit, Georgia

FRESHMEN

WALTER WEST
Summit, Georgia

SARA JEAN WHITE
Wrightsville, Georgia

BILLY WILLIAMS
Sylvania, Georgia

ELISE WILLIAMS
Summertown, Georgia

EMILY WILLIAMS
Statesboro, Georgia

BETH WIMBERLY
Albany, Georgia

BETTY ANNE WITHROW
Albany, Georgia

EUGENE WITHROW
Odum, Georgia

MARTHA WOOD
Waycross, Georgia

1950

LEWIS WOODRUM
Statesboro, Georgia

W. C. WYATT, JR.
Fort Valley, Georgia

PATRICIA ANNE WRYE
Alamo, Georgia

MARY FRANCES YOUMANS
Wesley, Georgia

BARBARA YOUNG
Statesboro, Georgia

CLARA YOUNGBLOOD
Portal, Georgia

DELORES ZITTROWER
Newington, Georgia

Our CLUBS

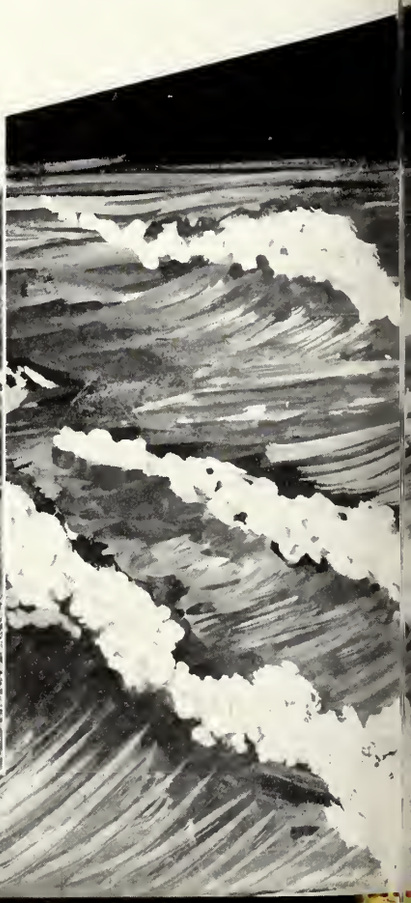

Geo

John L. Kelly
Editor-in-Chief

Harry A. Newman
Associate Editor

George Parrish
Art Editor

William Evans
Assistant Editor

Jan Murphy
Club Editor

Faculty Advisors

Jack N. Averitt
Freda Gernant
Charles Kopp

The REFLECTOR

EDITORIAL

Lewis Strickland
Charles Stewart

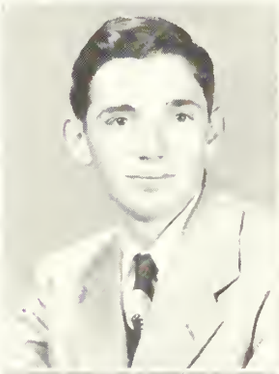

Betty Gordy
Beth Poppell

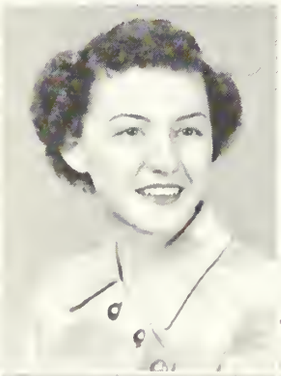

Russell Mercer
J. E. Thigpen

Charlotte Clements
Anna Marie Tippins

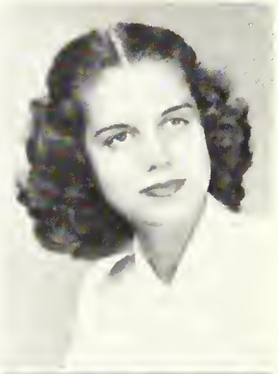

Monroe P. Warren
Circulation Manager

Mason Clements
Business Manager

Gene Henderson
Advertising Staff

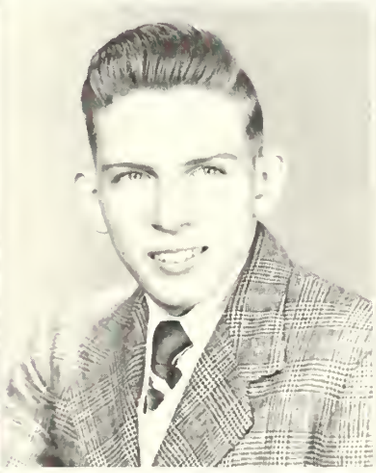

John W. Carter
Sports Editor

Richard Cohan
Snap-Shot Editor

STAFF OF 1950

STAFF

Louise Burch
Elizabeth Melton

Peggy Jo Burke
Ruthie Johnson

Caroline Smith
Ellen Parrish

John Brannen

Members Not Shown

Judge Sorrell
Elizabeth Paul
Ann Trice
Ann Broome

STUDENT-COUNCIL

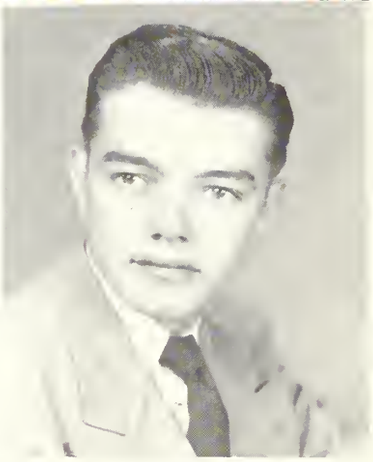

Alvin Williams
President

Sam Archer
Vice-President

Eugene Kendricks
Secretary

Dan Biggers
Treasurer

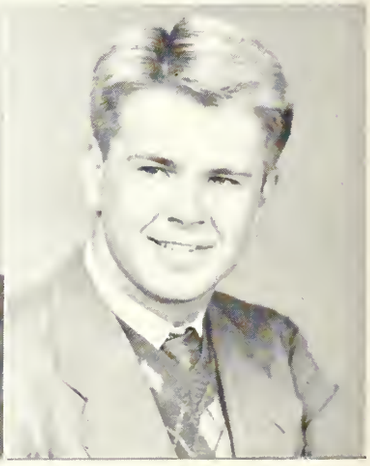

Dean Paul Carroll
Advisor

VETERANS' CLUB

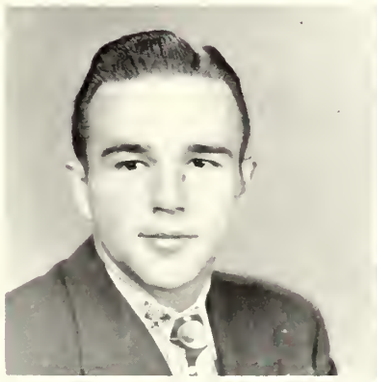

Alan Rodgers
President

Charlie Slaton
Vice-President

Wendell A. Brinson
Secretary

Earl Reynolds
Treasurer

Dr. J. O. Baylen
Sponsor

Charles Kopp
Advisor

LOLA ROBBINS
Editor-in-Chief

Margaret Harrison
Associate Editor

W. S. Hanner, Ed Mitchell, Bud Stone
Sports Editors

The GEORGE

Jerry Pryor
Make-Up Editor

Edith Carpenter
Feature Editor

Bobby Daniels
Art Editor

"Bo" Ware
Business Manager

Allene Timmerman
Circulation Manager

ANNE

Gay Kimbrough, Lewis Strickland, Charles Stewart, Anna Marie Tippins, Peggy Jo Burke, Shirley Shuman
Reporters

"Bunny" Brown, Kathryn Chance, Frankie Quick
Typists

J. E. Thigpen, Richard Cohan
Photographers

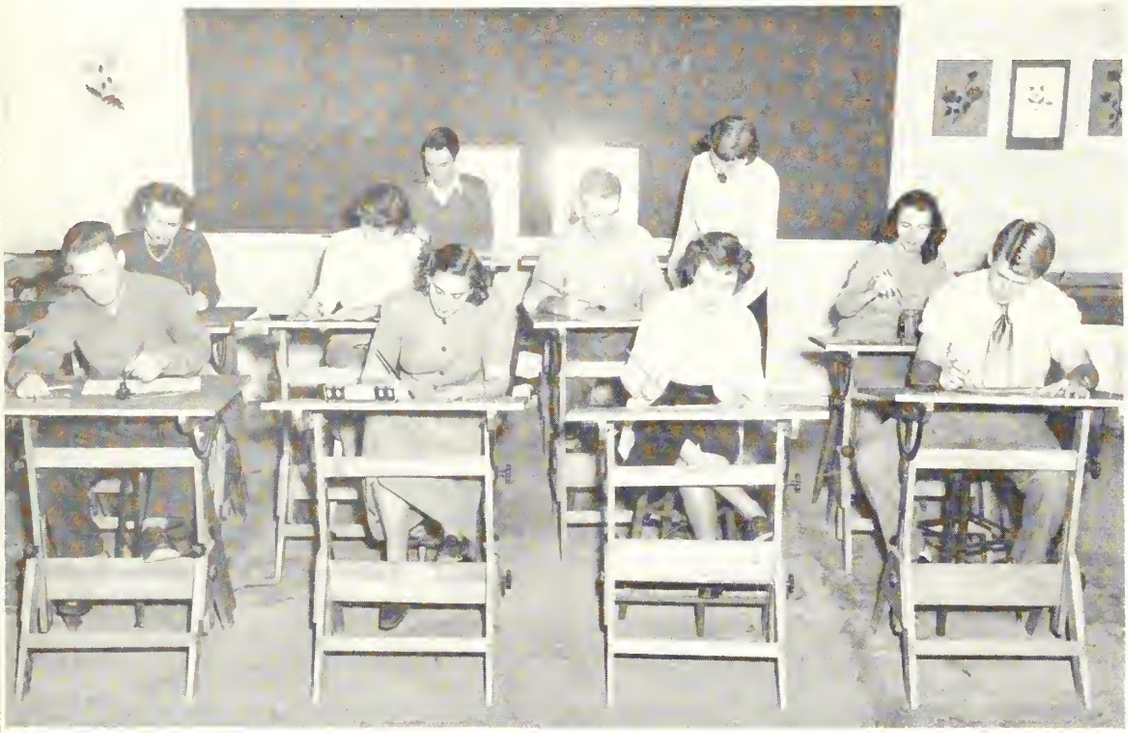

ALPA RHO TAU

President . . . . . MARTHA JEAN EAS
Vice-President . . . . . HELEN POPPE
Secretary-Treasurer . . . . . DAN BIGGE
Sponsor . . . . . FREIDA GERNA

MEMBERS

George Parrish
Mildred Page
Peggy Jo Burke
Robert Ware
Doris Hagin
Elwin Sasser
Bobby Daniels
Ike Hussey
Burney Anna Mann

MEN'S CHORUS

President . . . . . HARRY NEWMAN
Vice-President . . . . . ALEC SUMMERLIN
Secretary-Treasurer . . . . . JOSEPH SMITH
Pianist . . . . . DOUGLAS MOORE
Librarian . . . . . HAROLD BRABHAM

MEMBERS

Bill Pharis
Bobby Griffin
Charles Stewart
Gibson Johnston
Jack Mercer
Eddie Ort
Sanford Brown
Ashley Madray
Archie Nesmith
Louis Winter
Jimmy Rodgers
Floyd Adams
Frank Schopfer
Jack Nelson Averitt
Adviser

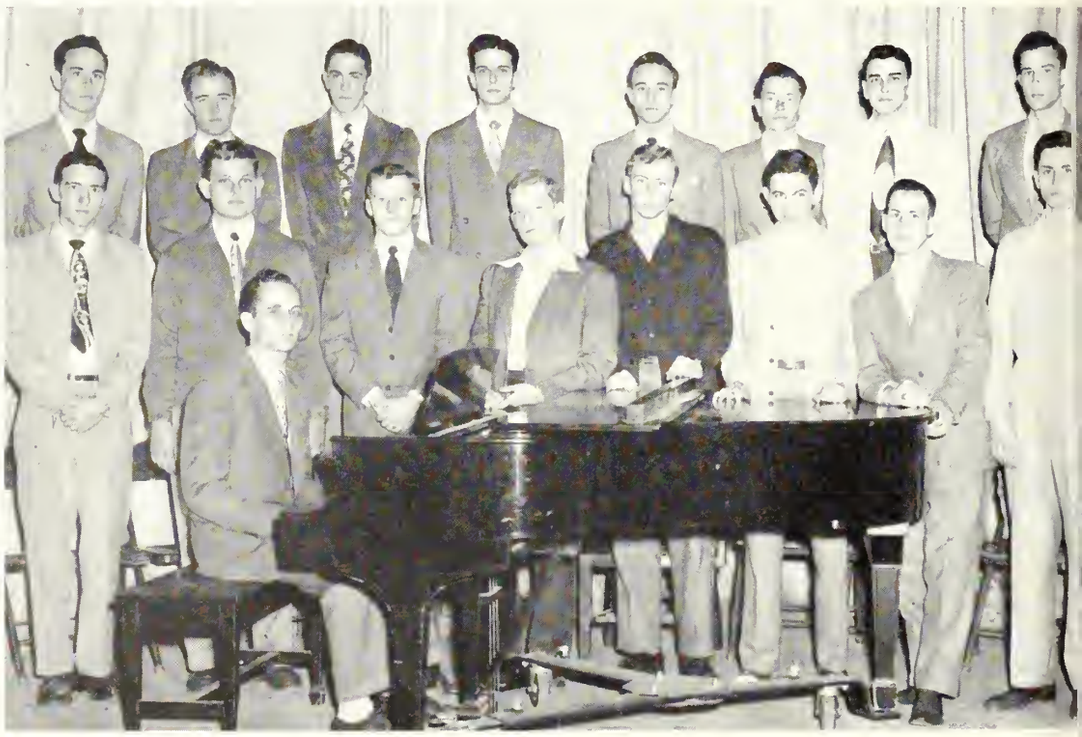

ENGLISH CLUB

President
BURNEY ANNA MANN

Vice President
LOLA ROBBINS

Secretary
TERESA DIXON

Treasurer
GEORGE HERNDON

Advisers
MRS. GUARDIA
DR. RUSSELL

JELKS BRADY

MEMBERS

Roy Carlock
Jean Emerson
Tillman Newsome
W. C. Owen
Ellen Parrish

Bobbye Quick
Helen Simpson
Titus Singletary
Caroline Smith
Betty Gordy

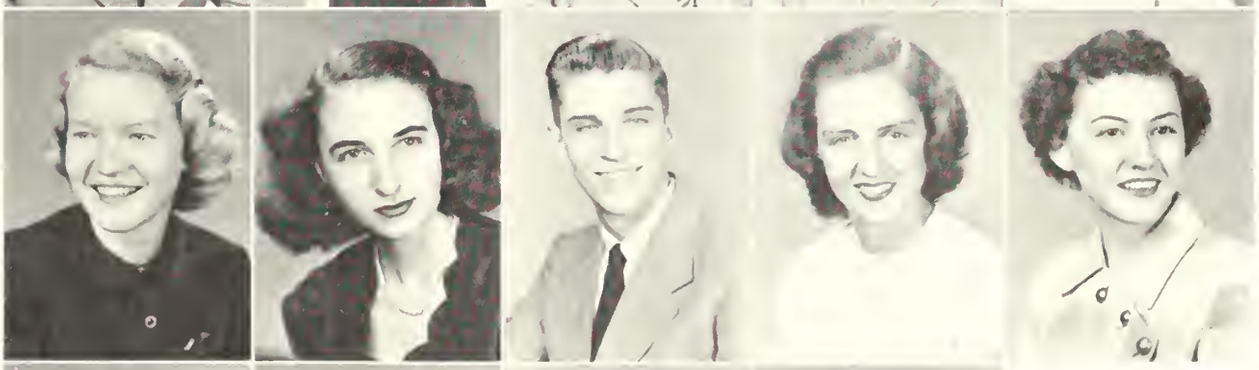

Jan Murphy
Beth Poppell
Lewis Strickland
Anna Marie Tippins

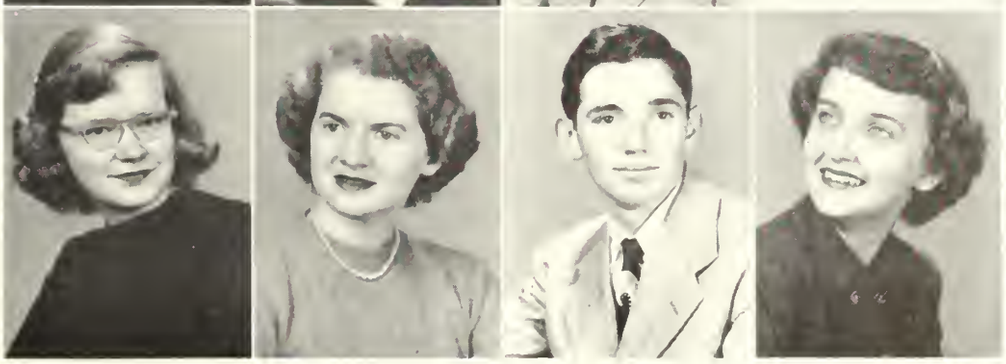

MU SIGMA

President
ANDY ODUM

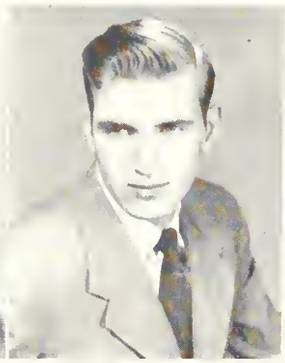

Vice-President
I. E. THIGPEN

Secretary
ANNE TRICE

Treasurer
BOBBY HUMPHREY

Reporter
DOUGLAS MOORE

INDUSTRIAL ARTS CLUB

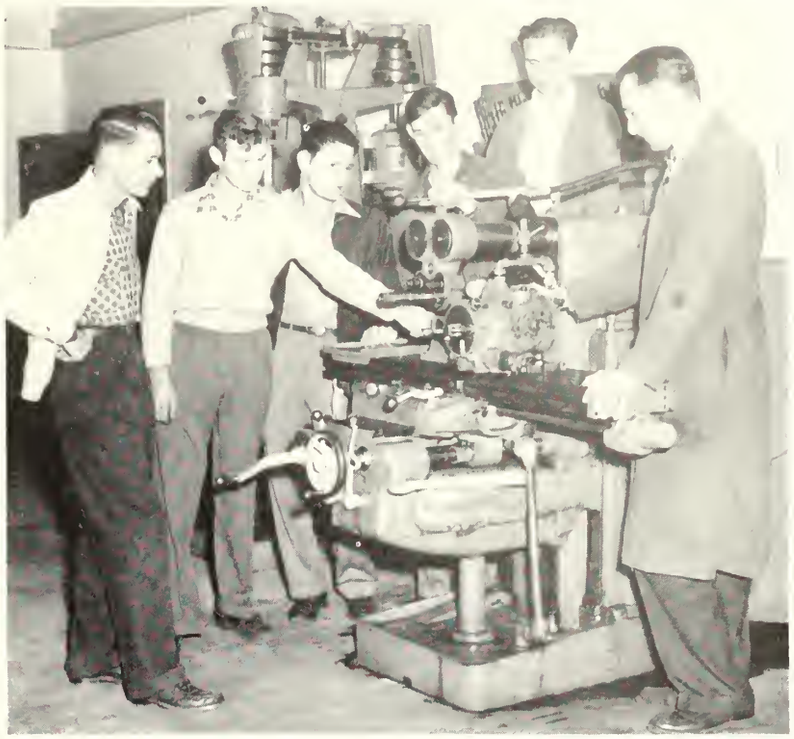

MEMBERS

Bill Jones	Joe Wilkins
Jesse Durrence	Jimmy Jenkins
John Martin	Tommy Dugger
Thomas Rackley	Keith Clements
Ester Croley	Bein Brewton
Gerald Hooks	Andrew Cuneo
Ralph Robinson	Gene Trapnell
Morris Underwood	James Drew
Ralph Rigdon	Lemuel Watkins
Billy Teets	Arnold Gutierez
Ellis Haines	Roy Styles

President . . . . . CHARLES E. NEAL

Vice-President . . . . . LEWIS V. JOHNSON

Secretary-Treasurer . . . . . A. J. WOODS, JR.

Reporter . . . . . CAROL SMILEY

Sergeant of Arms . . . . . ANDY SUTTON

Advisers . . . . . MR. HACKETT, MR. GODFREY, MR. DELOACH, MR. ERICKSON

ORGAN GUILD

Dean . . . . . ARCHIE NESMI

Secretary-Treasurer . . . JACKIE KNIGH

Supervisor . . . . . JACK BROUCH

MEMBERS

Martha Driskell
Billy Moore
Mary Brannen
Douglas Moore

LEWIS HALL HOUSE COUNCIL

President . . . . . BOBBYE QU

Vice-President . . . . FRANCES HANKINSO

Secretary . . . . . MILDRED PA

Treasurer . . . . . DOT AYCO

House Director . . . . . MAMIE VEA

MONITORS

Vannilu Harrison
Dot Lancaster
Ellen Parrish
Maxine Corbitt
Nolie Wyse
Allene Timmerman
Blair Wells

EAST HALL HOUSE COUNCIL

President . MARGARET WARNOCK

Vice-President . . . . ANNE TRICE

Sec't.-Treasurer . . . NELL BOWEN

House Director . MRS. J. B. JOHNSON

MONITORS

Lois Griner
Mary Frances Smith
Inez Groverstein
Jean Fordham
Joyce Blanton
Peggy Zane Robinson
Jackie Knight
Bernice Johnson
Kathleen Dent

WEST HALL HOUSE COUNCIL

President . . . . . JANE ASHURST

Vice-President . . . AZALEAN ROSS

Sec't. Treasurer . . MILDRED CLIATT

House Director . MRS. J. B. JACKSON

MONITORS

Joan Harper
Mary Alice Coleman
Ailene Woods
Virginia Morgan
Carol Hillis
Betty Ann Bedingfield
Joan Bennett
Doris Townsend

SANDFORD HALL HOUSE COUNCIL

President
JACK BRADY

Vice-President
CARROLL SMILEY

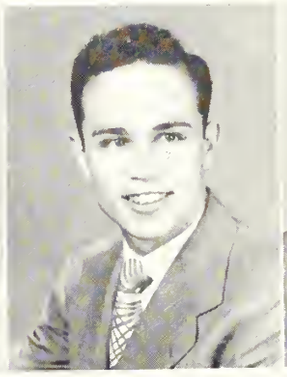

Secretary
EDDIE ORT

Treasurer
WILBUR PEACOCK

House Director
AUNT SOPHIE

PROCTORS

James Watson
Charles Millican
Limbo Watkins

MONITORS

Sam Archer
Roy Bragg
Keith Clements
Eugene Kendrick
George Lindsey
Otis W. Mobley
Alvin Moreland
George Roebuck
Charles Slaton
Joe Vines
John Wheeler
Donald Alec White
Zach Williams
William Bullock
Joe Houston

STUDENT CHRISTIAN ASSOCIATION

President
GEORGE HERDON

Vice-President
BOBBYE QUICK

Second Vice-President
DOUGLAS MOORE

Secretary
BETTY WILLIAMS

Treasurer
MAXINE CORBITT

Membership Chairman
JEAN FORDHAM

Publicity
ANNE TRICE

Vespers
DOT AYCOCK

Piano
MARJORIE WEATHERFORD

EVENING WATCH:
Lewis Hall
RUTH SMITH

West Hall
MARTHA WOOD

East Hall
JOYCE BLANTON

Sanford Hall
MAX HILL

Recreation
J. D. CORBITT

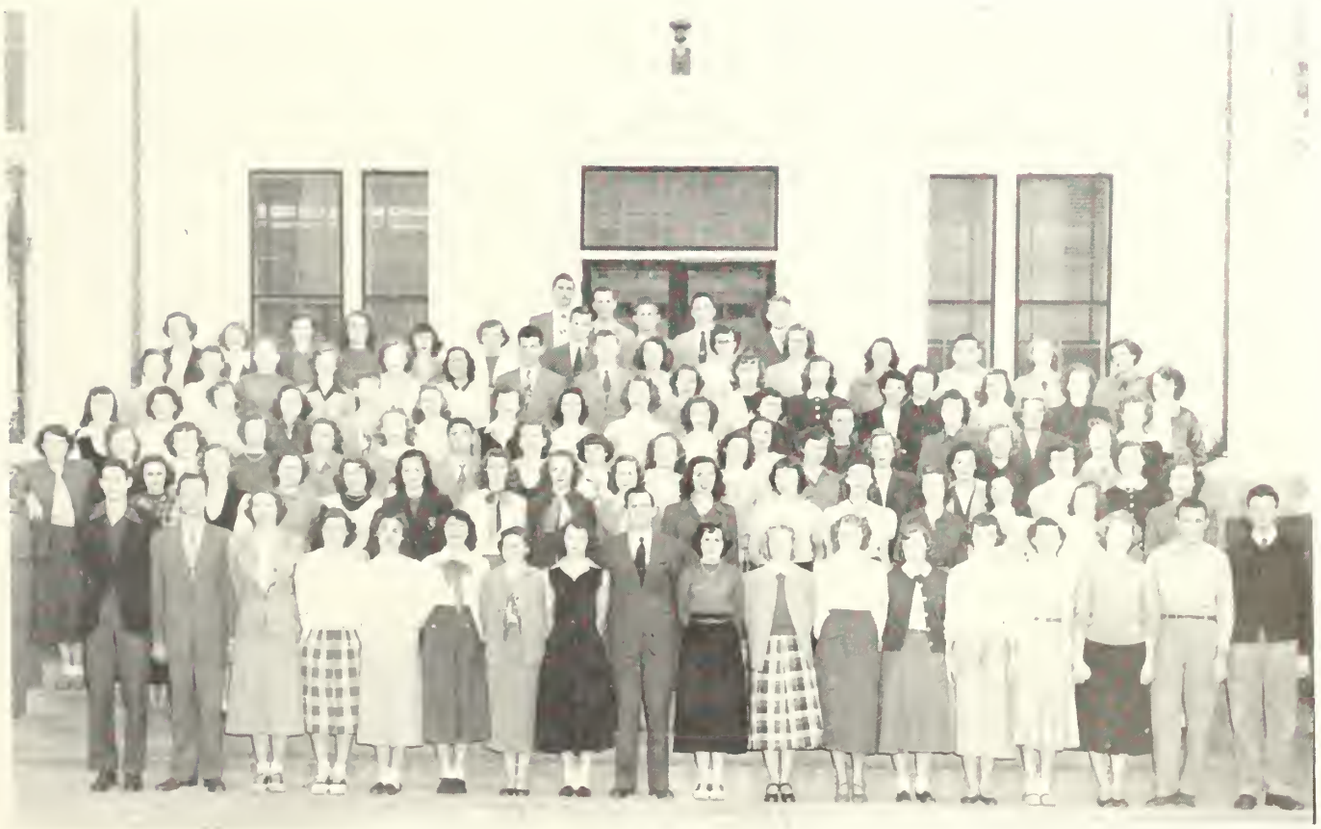

PRIMITIVE BAPTIST YOUTH FELLOWSHIP

LUCILLE EASTERLING
President

MARGIE GIBBS
Vice-President

IRIS LEE
Secretary

RUSSELL MERCER
Treasurer

HASSIE MAUDE McELVEEN
Advisor

MEMBERS

Betty Sue Brannen
Rosalyn Brantley
Jimmy Styles
Hollis Ray Powell
Peggy Jo Burke
Frances Hankerson
Betty Jean Riner
Jan Murphy
John F. Brannen
Gwen Forehand

BAPTIST STUDENT UNION

President . . . . . EDDIE ORT
1st Vice President . . . . . JEAN FORDHAM
2nd Vice President . . . . . DAN BIGGERS
3rd Vice President . . . . . JOYCE BLANTON
Secretary . . . . . MARTHA DUFFIELD
Treasurer . . . . . ERNEST HENSLEY

Sunday School Representative . . . . . JANE ASHHURST
B.T.U. Representative . . . . . JIMMIE JENKINS
Music Director . . . . . BETTYE LEWIS
Deputation Chairman . . . . . BOBBY QUICK
Faculty Advisor . . . . . MISS MARJORIE CROUCH

FUTURE BUSINESS LEADERS

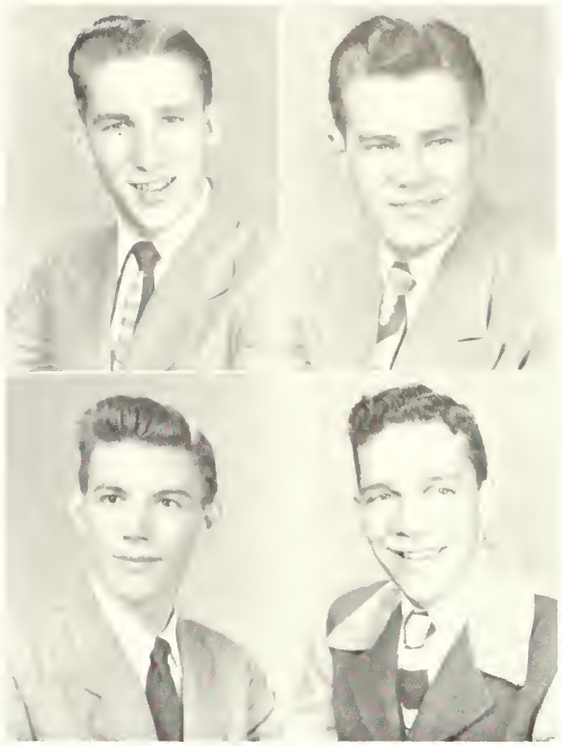

EDWIN DAVIDSON
President

RONALD WEITMAN
Vice President

OLDIN LEWIS
Secretary

EDGAR EDWARDS
Treasurer

SPONSORS

Cameron Bremzeth

Marjorie Keaton

Vera Bell

MEMBERS

Floyd Adams
Joe Anderson
Sam Archer
John Bacon
William Bowen
Jelks Brady
Betty Jean Brown
D. L. Burke
Gwen Bullard
Virginia Brady
Bill Brown
Sanford S. Calhoun
Imogene Clifton
Betty Chance
Kathryn Chance
Mrs. Ray Darley
Alton Davis
Norris Dean
Carroll Edwards
H. W. Eley
Bill Glenn
Larry Harrell
Ernest Hensley
Frances Hankerson
Eugene Jenkins
Bobby Kicklighter
Jerry Kicklighter
Tomlyn Kennedy
William Lee
Leon May
Charles Miller
Allen Mills
Russell Mercer
Jimmy Mincey
Frances Murray
James Newton
Jeanette Parker
Ellen Parrish
Ramona Powell
James Robinson
Martha Jo Rogers
Martha Scott
Norma Swann
Harry Strickland
Alethia Stuckey
Mills Tarver
Howard Thompson
Jane Thompson
Doris Townsend
Trudy Wells
Doris Walden
Alene Woods
James Woodcock
James Calhoun
Betty Sue Hargraves
Dana Stevens
Harold Brabham

INTERNATIONAL RELATIONS CLUB

ALEC WHITE
President

ROBERT ABEL
Vice-President

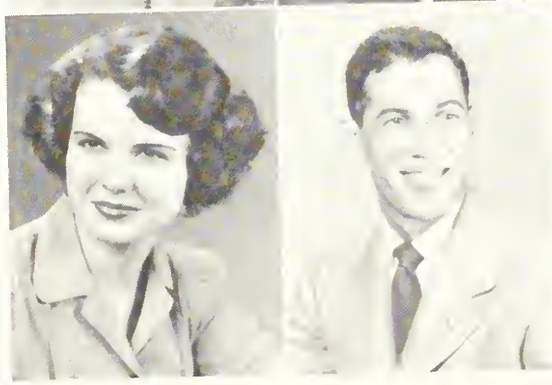

LOUISE BURCH
Secretary

RICHARD BLAND
Treasurer

Sponsor
Dr. J. O. Baylen

MEMBERS

Earle Reynolds
Nolie Wyse
Joe Vines
William Hickson
Monroe Warren

Roy Calhoun
Bill Harrington
John Kelly
James Watson
John Wheeler

Lloyd Brady
Charles Withrow
Max Hill
Jane Ashhurst
Charles Stewart
Alben Eber

Gurt Matteca
Fred McLendon
Ainsworth Davis
Billy Bohannon
Faine Greene
Howard Evans

WESLEY FOUNDATION COUNCIL AND OFFICERS

ANNE TRICE
President

DOUGLAS MOORE
Vice-President

DOT AYCOCK
Secretary

BETTY MITCHELL
Treasurer

GENE HENDERSON
Publicity

J. D. CORBITT
Deputations

ARCHIE NESMITH
Recreation

MARTHA JANE EASON
Historian

HAROLD BRABHAM
Worship

THE WESLEY FOUNDATION

MEMBERS

Louise Strickland
Betty Fuller
Martha Wood
Annabell Leverenz
Dolon Brown
Betty Gordy
Betty Hart
Sanford Brown
Jeannine Veal
Marilyn Barwick
Joe Stubbs
Katherine Lester
Winnie Eason
Sara Jean White
Edith Chalker
BettyParrish
Jo Starr
Grover Bell
Bill Owens
Claire Thomas
Bob Trice
Archie Haygood
Lola Robbins
Joel Stowers
Peggy Robinson
Marjorie Weatherford
Beth Wymberly
Betty Ann Withrow
Mary Kite
Margie Jackson
Charles Jackson
Lonadine Morgan
Stacy Shelley
Martha Coffia
Joe Bohannon
George Herndon

Billy Bohannon
Laquitta Burkett
Bill Pharis

Bill Sirmons
Jackie Knight
Tallulah Lester

Mary Brannen
Jean Hayslip
June Moore

Juanita Strenth
Roy Bragg
Burch Haynes

Jeannette Waters
Spence Overstreet
Bobby Pickens

PHILHARMONIC CHOIR

SOPRANOS
Marty Webb
Martha Jean Eason
Sarah Jean White
Bobbye Quick
Joyce Blanton
Betty Hart
Madelyn Meeks
Anne Trice
June Cantrell
Louise Burch
Burney Ann Mann
Walton Ewing
Marilyn Barwick
Dot Lancaster
Betty Williams
Sandra Adams
Gay Kimbrough
Margie Jackson
Dell Morris
Peggy Robinson
Reba Wilson
Elizabeth Butler
Jackie Smith
Ninette Sturgis
Miriam Hall
Claire Thomas
Iris Lee
Mary Ruth Smith

ALTOS
Martha Driskell
Trudy Pridgen
Allene Timmerman
Anna Marie Tippins
Mary Frances Smith
Jo Ann Darden
Jean Walters
Virginia Brady
Marjorie Weatherford
Ann Altman
Carolyn Warmock
Rexford Nesmith
Mary Lou Powell

TENORS
Harry Newman
Bobby Griffin
Billy Moore
Douglas Moore
Bill Pharis
Bob Trice
Sonny Hawkins
Dick Cohan

BASSES
Bobby Pickens
Joe Smith
Wendel Lacey
Joe Stubbs
Eddie Ort
Bobby Humphreys
Bill Simmons
Graham Woodell
Gilbert Hughes
I. E. Thigpen
Chester Poole
Robert Cone
Gene Henderson

Dr. Ronald J. Neil
Director

Jack W. Broucek
Accompanist

HOME ECONOMICS CLUB

Miss Margaret Strahlman

Miss Ruth Bolton

CO-SPONSORS

CLUB OFFICERS

SYBIL DANIELS	President
THELMA WINTERS	Vice-President
MARY ELLEN BLOCKER	Secretary
LONADINE MORGAN	Treasurer
MARGARET HARRISON	Reporter
JACQUELYN ROBERTS	Historian

MEMBERS

Maxine Colbert
Patsy Madray
Grace Marchant
Jeannine Veal
Geraldine Parker
Ruth Smith
Beulah Allmond
Ruth Bauguss

Christine Bennett
Mary Brannen
Dorothy Brantley
Anne Broome
Laquitta Burkett
Mildred Cliatt
Reba Creekmore
Martha Driskell

Martha Coffia
Martha Duffield
Winnie Eason
Joanne Groover
Ila Holton
Betty Hooks
Ruth Johnson
Sara Betty Jones

Carolyn Moye
Royce Oliver
Betty Parrish
Jo Philips
Mary Earle Powell
Trudy Pridgen
Edna Ruth Sanders
Beth Wimberly

Sue Wynn
Mary Frances Youmans
Jean Williams
Rayma Tyson
Frankie Quick
Elise Williams
Joanne Edwards
Angie Proenza

Betty Reagin
Gwen Forehand
Diane Waters
Dot Aycock
Jean Lord
Mary Alice Coleman

"T" CLUB

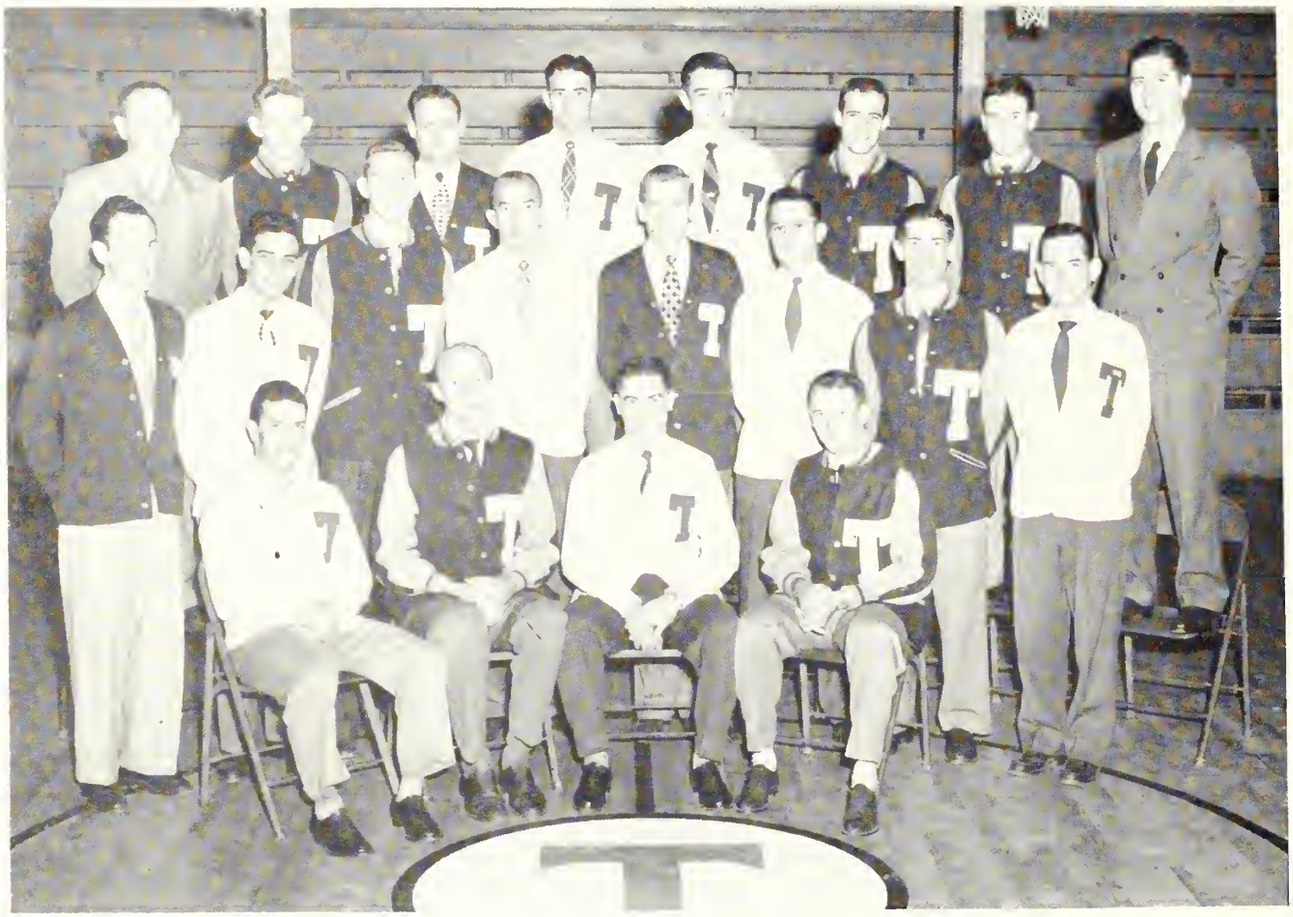

MEMBERS

Mitchell Conner
Cliff Hill
Alvin Williams
Frank Wireman

Keith Helton
Roger Parsons
Lawrence Mountjoy
Billy Carter

Ralph Roberson
Frank Clements
Andy Cuneo
W. G. Bullock

Mike Alderman
George Cook
Joe Middlebrooks
Otis Mobley

George Roebuck

SPONSORS

J. B. Scearce
J. I. Clements

MASON CLEMENTS
President

CAROL EDWARDS
Secretary

GEORGE LINDSAY
Treasurer

WOMENS ATHLETIC ASSOCIATION

MEMBERS

Lucy Abel
Emily Adamson
Patty Allen
Ruth Baugus
Betty Ann Bedingfield
Joan Bennett
Rosalyn Brantley
Naomi Blanton
Mary Ellen Blocker
Virginia Brady
Mary Jewel Gibson
Miriam Hall
Vann Harrison
Betty Hurn
Marian Jenkins

Tilene Johnson
Jackie Knight
Iris Lee
Jean Lord
Elizabeth Melton
Catherine Macnally
Tommie Newton
Jeannette Parker
Carolyn Porter
Martha Jo Rogers
Betty Brannen
Kitty Breden
Gwen Bullard
Elizabeth Butler
Cornellia Byrington

Katherine Chance
Elizabeth Conner
Elizabeth Conner
Sybil Daniel
Martha Sue Darsey
Kathyleen Dent
Merledean Godby
Guydell Horn
Yvonne Haygood
Anne Hill
Bernice Johnson
Bobbie Jones
Sue Knight
Betty Claire Lewis
Betty Sue May

Lonadine Morgan
Ann Nevil
Julie Oliver
Betty Parrish
Peggy Purser
Martha Scott
Winnie Eason
Lucille Easterling
Mary Ann Easterling
Joanne Edwards
Betty Eubanks
Walton Ewing
Jean Fordham
Gwen Forehand
Betty Fuller

Marjorie Gibbs
Joanne Groover
Joan Harper
Lenette Honeycutt
Margaret Hurst
Lois Johnson
Mary Knight
Dot Lancaster
Dot Lindsay
Mynette May
Frances Murray
Hazel Nevil
Royce Oliver
Betty Paul
Betty Reagin
Carlene Shanklin

Jackie Smith
Mary F. Smith
Mary L. Smith
Rose Snyder
Viola Stewart
Norma Swann
Jane Thompson
Anna M. Tippins
Martha Tootle
Blair Wells
Trudy Wells
Betty West
Martha Williams
Reba Wilson
Martha Wood
Pat Wrye

VAN HARRISON
President

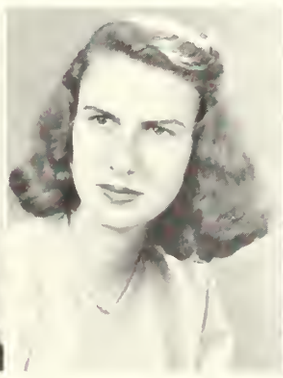

IRIS LEE
Vice-President

LUCY ABEL
Sect'y-Treas.

HAZEL NEVIL
Manager

T. C. CONCERT BAND

John Barr
Mary Brannen
Anne Broome
William Brown
Sammy Bryant
June Cantrell
Curtis Corbin
Richard Cohan
Don Coleman
James Crittenden

Jo Ann Darden
Martha Driskell
Tom Dugger
Russell Everitt
Dorothy Funder Burk
Warren Gailbreath
W. S. Hanner
Ralph Hargraves
Richard Hawkins
A. E. Johnson

Sara Betty Jones
Burt Justice
Bill Lewis
Gerd Mettheckса
Ed Mitchell
William Moore
Bill Pharis
Robert Pickens
Chester Poole
Thomas Roberts
J. L. Screws

Betty Ann Sherman
Clarence Simons
Bobby Stephans
Ninnette Sturgis
Bobby Taylor
I. E. Thigpen Jr.
Charles Turner
Donald Wilkes
Graham Woodell
Myrtice Washington
Jean Walters

BOBBY HUMPHREY
President

ANDY ODUM
Vice-President

EDDIE ORT
Treasurer

TRUDIE PRIDGEN
Librarian

Majorettes
PAT DARLEY
EMILY WILLIAMS
RUTH JOHNSON
BETTY ANN SHERMAN

T. C. MARCHING BAND

DANCE ORCHESTRA

Don Coleman
J. L. Screws
Eddie Ort
Sammy Bryant
Bill Brown
Richard Hawkins
Russell Everett
Tommy Roberts
John Barr

Bobby Humphreys
Chester Poole
Andy Odum
Richard Cohan
Cliff Key
James Newton
Anna Marie Tippins

Glen Rasmussen
Director

At Work

The MASQUERS

MEMBERS

Royce Oliver
Joan Bennett
Pat Wyre
Martha Wood
Martha Scott
Annabell Leverenz
Betty Lewis
Betty Gordy
Madelyn Meeks
Jo Ellis
Rosalyn Brantley
Virginia Morgan
Catherine Chance
Lola Robbins

Frankie Quick
Angie Proenza
Mary Lou Powell
Mary Lillard
Ruthie Johnson
Jean Fordham
Walton Ewing
Betty Paul
Grace Marchant
Winnie Eason
Edna Ruth Sanders
Peggy Jo Burke
Joanne Groover
Jo Starr

Carlene Shanklin
Bunny Brown
Betty West
Miriam Hall
Mary Kight
Dot Aycock
Elise Williams
Patsy Madray
Ashley Madray
Mary Smith
Gay Kimbrough
Bobby Griffin
Ernest Hinsley
Edith Carpenter
Sara White

Lewis Strickland
Bill Purcell
Forrest Howard
Jerry Pryor
Ann Nevil
W. C. Wyatt
Al Moreland
Billy Evans
Lonnie Ladson
Harry Newman
Ed Dechau
Dan Biggers
Douglas Taylor
Billy Teets
Carl Wilkinson

MASQUERS

FALL PRODUCTION

of the

"MAN WHO CAME TO DINNER"

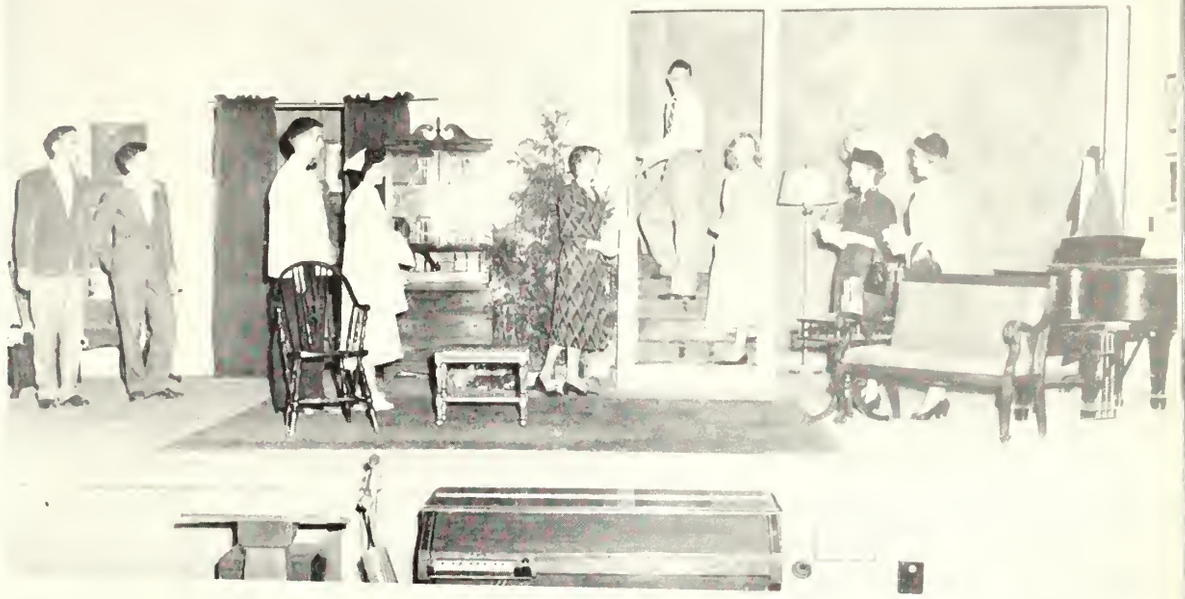

OFFICERS

BETTYE LEWIS
President

DAN BIGGERS
Vice-President

MARY SUE SMITH
Secretary

BOBBY HUMPHREYS
Treasurer

MISS ALYCE AARON
Director

SCIENCE CLUB

GRADY LANE
President

CHARLOTTE BRINSON
Vice-President

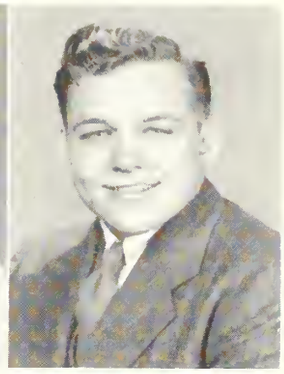

DOLON BROWN
Secretary-Treasurer

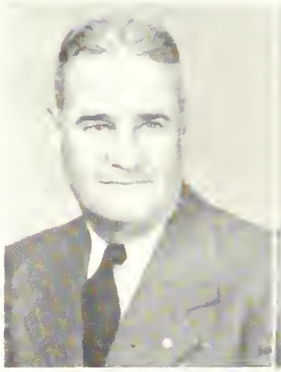

W. S. HANNER
Sponsor

HUGH CALDWELL
Sponsor

TULLY PENNINGTON
Sponsor

W. J. HOUCK
Sponsor

Bobby Brown
Bobby Louise Brown
Roy Carlot
Billy Carter
William Caphtan
Mildred Cliatt

Franklin Creasy
Robert Cone
Jean Emerson
Jimmy Gunter
W. S. Hanner, Jr.
George Herndon

Clifton Hickman
Jimmy Jenkins
Tom Jenkins
Bill Jones
Carol Hillis
Jan Murphy

Alvin Moreland
Ralph MacDonald
Martha Tootle
W. C. Wyatt
Bill Williams
Mrs. Curtis Spell

Leon Thigpen
Lennette Hunnicutt
Gwen Forehand
John Strickland
Dick Cohan
Gene Barnes

Samuel Davis
T. L. Everett
Stewart Lester
Patty Allen
Mrs. Kate Martin
Burney Ann Mann

BREAKFAST-DINNER-SUPPER CLUB

OFFICERS

BO WARE . . . . . President

JEANNETTE WILDER . . . . . Vice-President

VIRGINIA MORGAN . . . . . Secretary

MAXINE CORBITT . . . . . Treasurer

MISS ANNIE THOMPSON
Sponsor

MRS. A. C. STACY
Sponsor

MEMBERS

Bobby Cartee
Teressa Dixon
Mary Nell Willis
Edith Carpenter
Charles Withrow
Billy Purcell
Joe Smith
Margaret Warnock
M. A. Wiggins
Inez Grovenstien
Alvin Moreland
Ruthie Johnson
William Woodrum
Ernest Hensley
Polly Jones
Elizabeth Butler
Sue Wynn
Lloyd Brady
Betty Jean Brown
Thelma Winter
Ambrose Martin

Our SPORTS

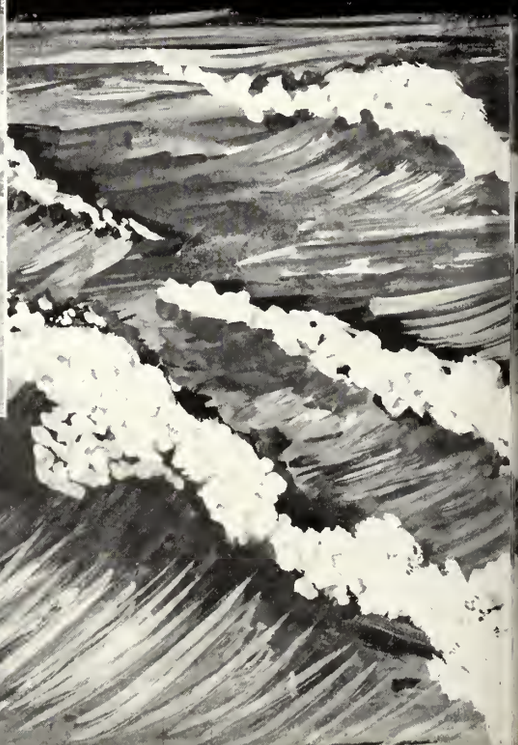

1 9 5 0

T. C. vs. APPLACHIAN

V A R S I T Y

GEORGIA TEACHERS COLLEGE RECORD

WON 26 LOST 2

SCORES

G.T.C. 63	PARRIS ISLAND	60
G.T.C. 83	ALABAMA STATE, LIVINGSTON	70
G.T.C. 62	WHISKERED WIZZARDS	46
G.T.C. 74	PIEDMONT	41
G.T.C. 77	NORTH GEORGIA	43
G.T.C. 109	TURNER FIELD	34
G.T.C. 80	TURNER FIELD	36
G.T.C. 52	SPRING HILL	77
G.T.C. 54	PEERLESS MILLS	58
G.T.C. 78	UNIV. OF GEORGIA, ATLANTA DIVISION	36
G.T.C. 95	JACKSONVILLE NAVY	52
G.T.C. 67	NEWBERRY	46
G.T.C. 39	ERSKINE	36
G.T.C. 108	UNIV. OF GEORGIA, ATLANTA DIVISION	52
G.T.C. 107	NORTH GEORGIA	56
G.T.C. 72	JACKSONVILLE NAVY	40
G.T.C. 82	PARRIS ISLAND	56
G.T.C. 86	PIEDMONT	37
G.T.C. 77	APPALACHIAN	56
G.T.C. 78	STETSON UNIVERSITY	59
G.T.C. 86	FLORIDA SOUTHERN	84
G.T.C. 91	GREEN COVE SPRINGS NAVY	47
G.T.C. 71	ERSKINE	58
G.T.C. 97	GREEN COVE SPRINGS NAVY	45
G.T.C. 72	PRESBYTERIAN	56
G.T.C. 83	STETSON	61
G.T.C. 86	PRESBYTERIAN	74
G.T.C. 112	ALABAMA STATE, TROY	36

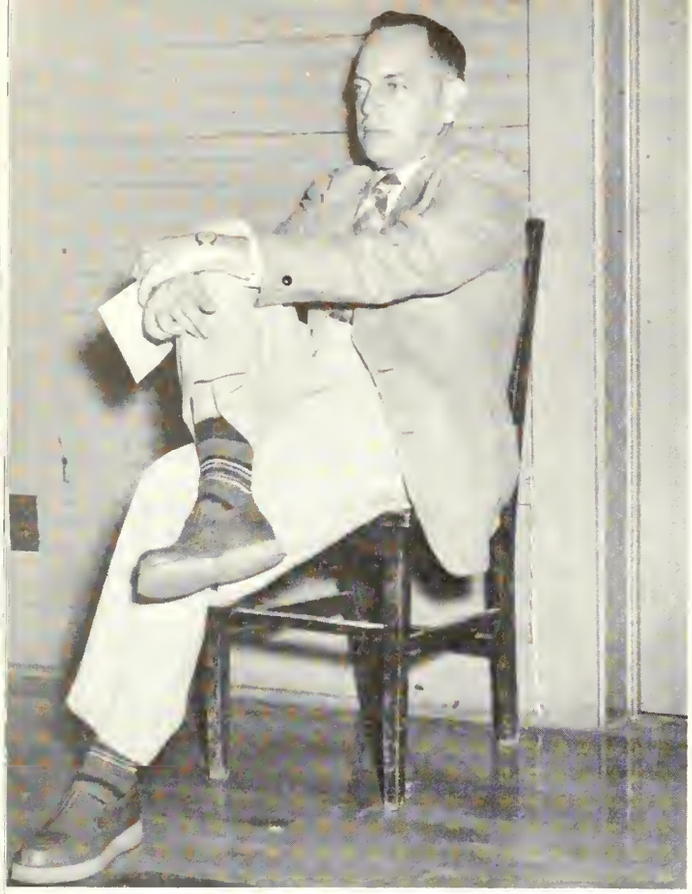

J. B. Scearce
Coach

J. I. Clements
Assistant Coach

"Bucky" Helton
Captain
Center

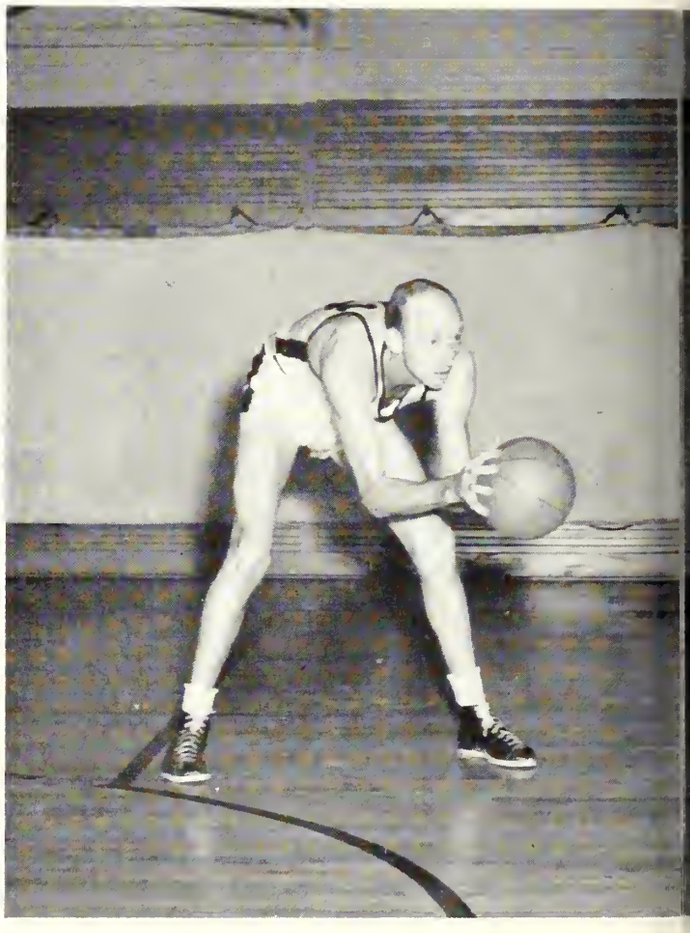

George Roebuck
Forward

Roy McTier
Ass't. Trainer

Billy Carter
Manager

Mason Clements
Trainer

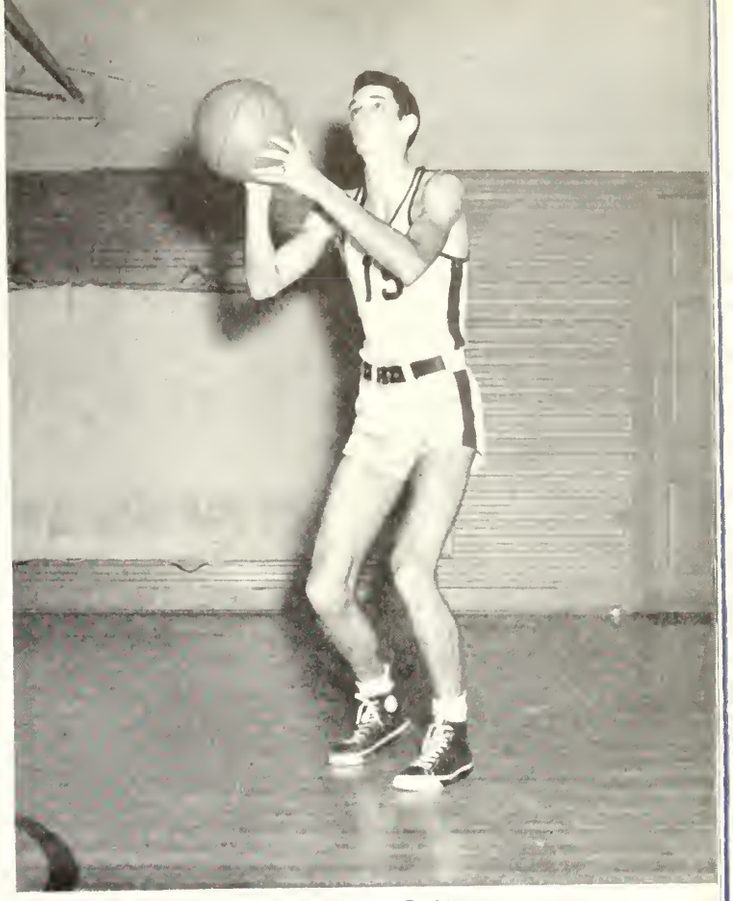

Scotty Perkins
Forward

"Sonny" Clements
Forward

Jim Duncan
Forward

Roger Parsons
Alt. Captain
Guard

Ralph Parsons
Guard

Lawrence Mountjoy
Guard

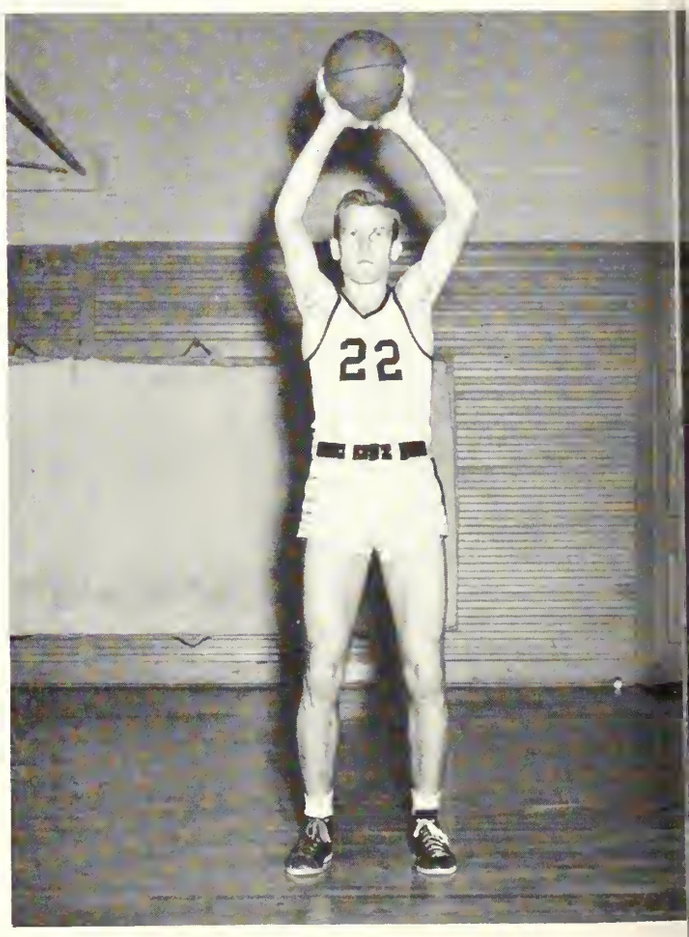

Mitchell Conner
Forward

Roy Calhoun
Guard

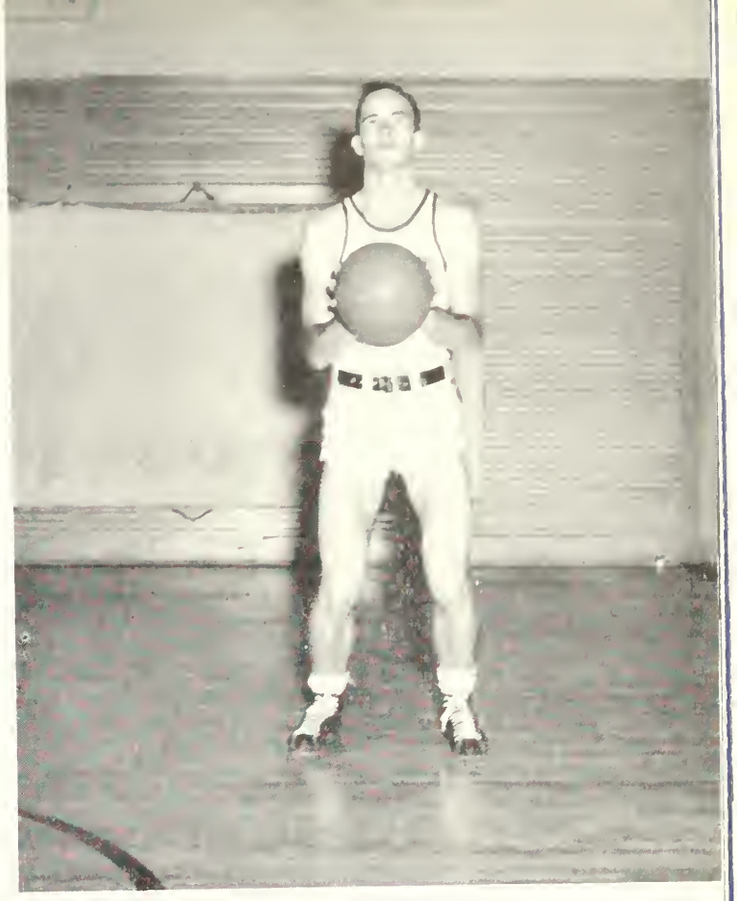

Clyde Little
Guard

Parsons in Action

Gene Johnson
Guard

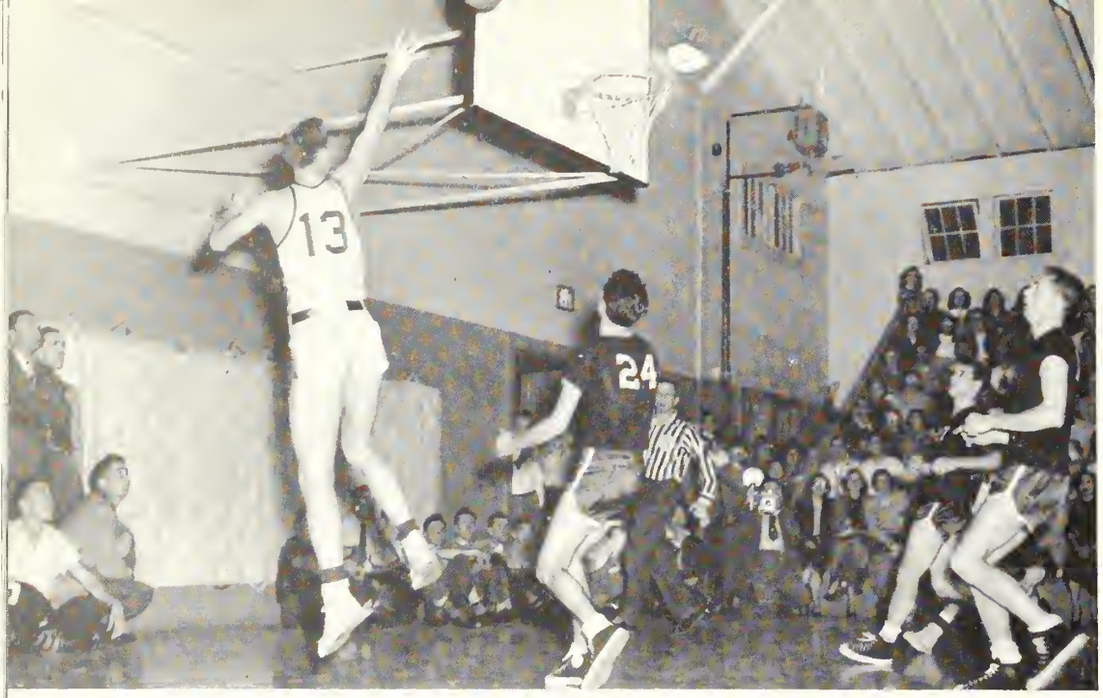

T. C.

IN

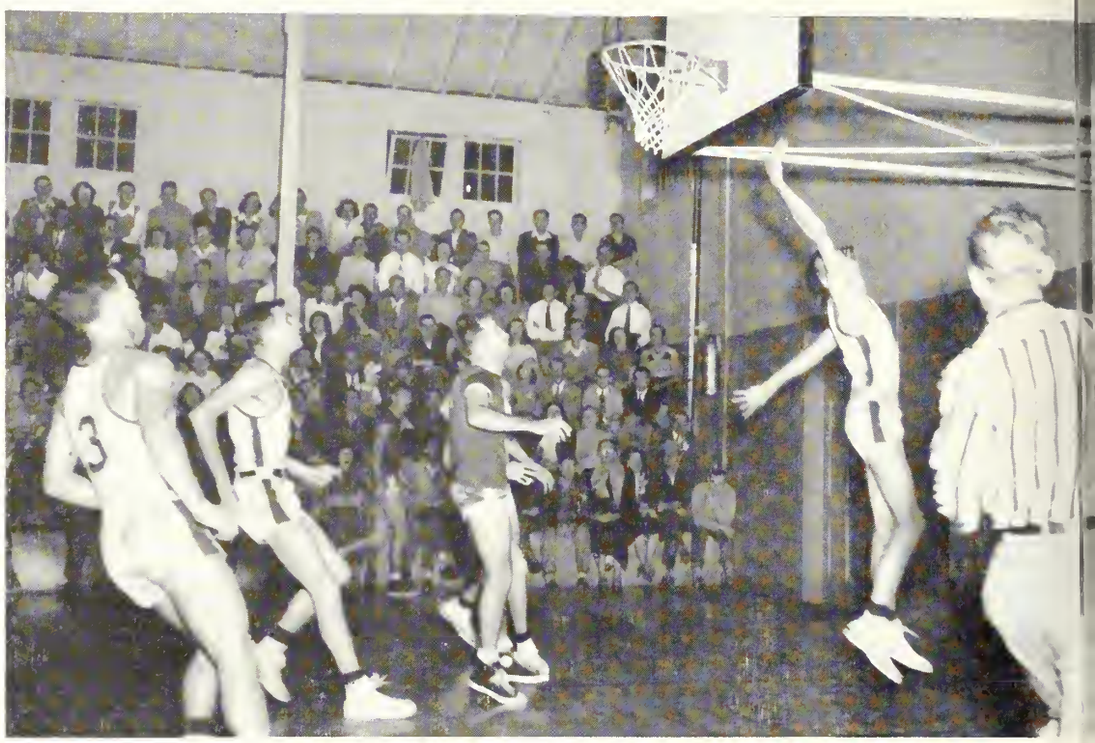

ACTION

GOOD LUCK

CHEER LEADERS 1950

CHARM

GIRL'S TUMBLING CLASS

SWIMMING POOL

BOY'S TUMBLING CLASS

1950 VETERANS TEAM

1950 Features

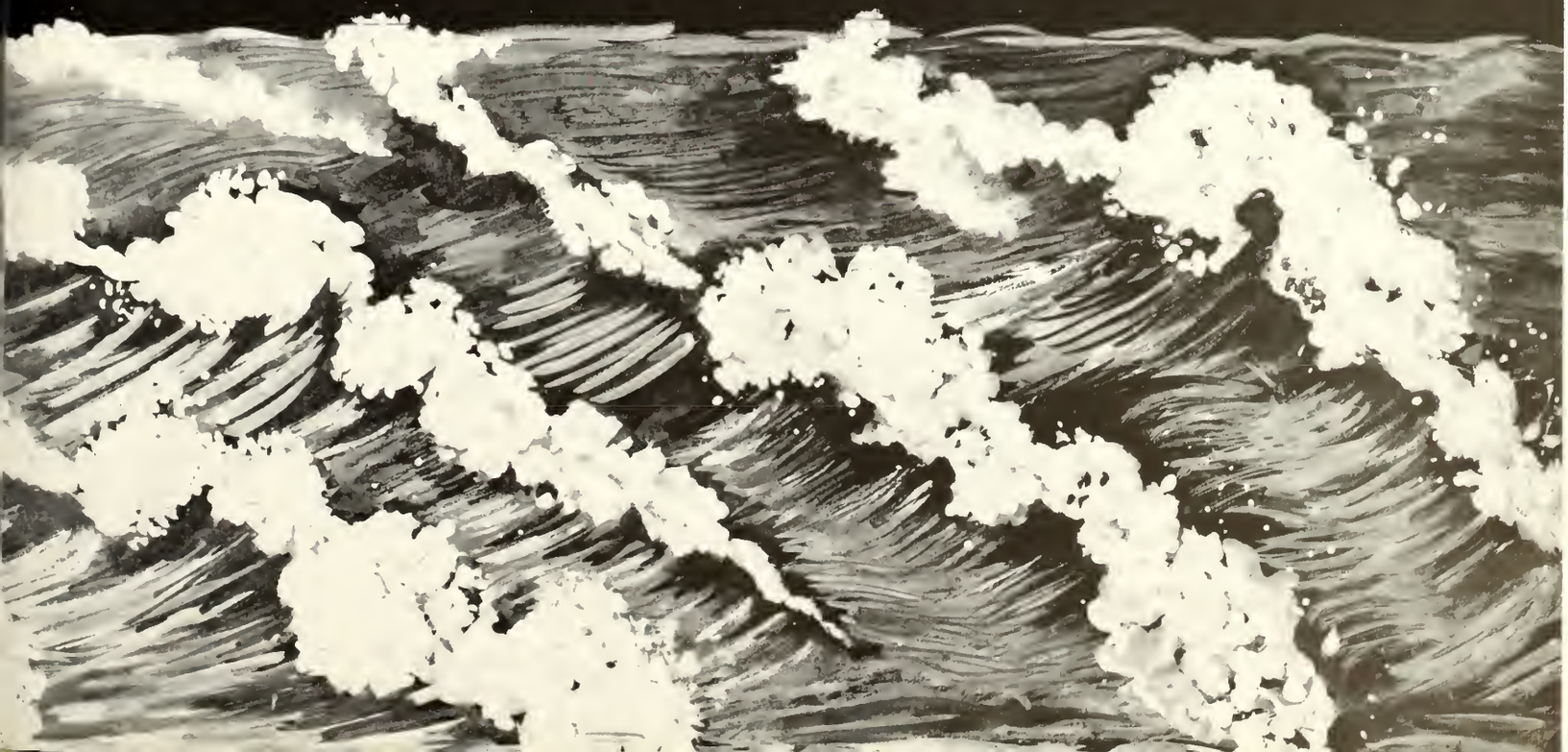

WHO'S WHO 1950

Jack W. Brady
Waycross, Georgia

Mason C. Clements
Ray City, Georgia

John L. Kelly
Savannah, Georgia

Those chosen for Who's Who among students in American Universities and Colleges are: **Jack W. Brady, Mason C. Clements, John L. Kelly, Douglas Moore, Bobby Quick, Lola Robbins, Martha Tootle,** and **Alvin Williams.**

Each year a selected number are chosen by a committee made up of the faculty and members of the junior and senior classes. This honor bestowed upon these outstanding students is comparable to the Rhodes Scholarship and Phi Beta Kappa.

They were chosen above other students for their outstanding work in leadership, extra-curricula activities, scholarship, and whole hearted devotion to their school and fellow students.

With such a standard as this set up each student may aim toward his own goals with Who's who heading the list for those with the initiative to reach it.

Alvin Williams
Pulaski, Georgia

Martha Tootle
Manassas, Georgia

Douglas Moore
Juniper, Georgia

Bobbye Quick
Midville, Georgia

Lola Robbins
Sylvania, Georgia

CAMPUS SCENES

I.R.C. TALENT SHOW

"RAT" DAY

T. C. BURNING

FRESHMAN DANCE

DR. LITTLE AT SUPERINTENDENT'S MEETING

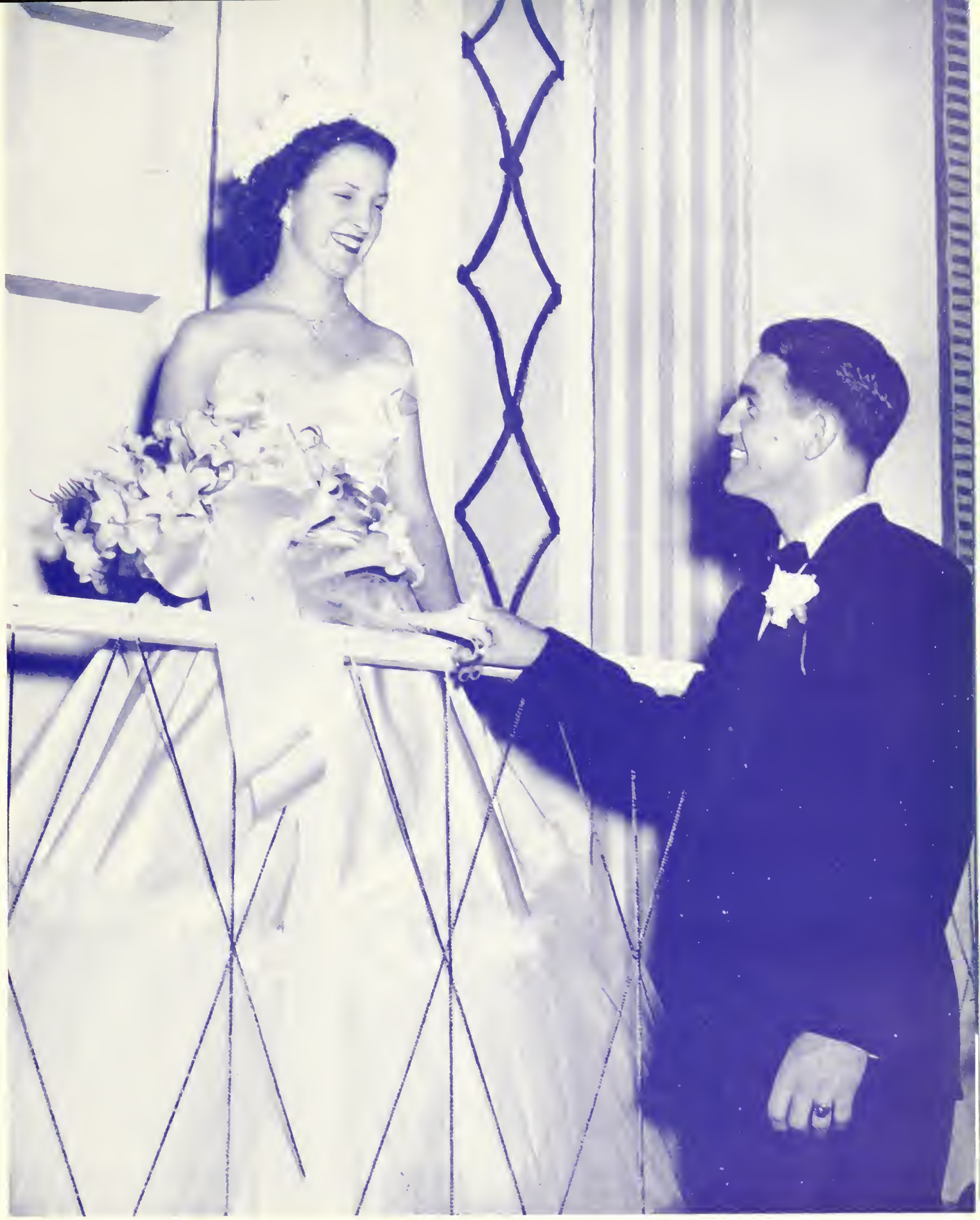

The 1950 BEAUTY REVIEW

4TH ANNUAL BEAUTY REVIEW

MISS BETTY FULLER
MISS T.C. OF '49

Crowns

MISS LONADINE MORGAN
MISS T.C. OF '50

Lonadine Morgan from Egypt, Georgia, was crowned "Miss T. C. of 1950" at the fourth annual Beauty Review held in an overflowing auditorium. Sponsored by East Hall and escorted by Keith Clements, Lonadine reached the finals with a natural beauty and winning smile, her poise that of a champion.

The four other finalists featured here in the Beauty section with Lonadine are Dot Holloway, Bettye Lewis, Joan Harper, and Caroline Smith.

The Beauty Review was originated by and has been directed by Mr. Jack N. Averitt, for the past four years. The Art Club under the direction of Miss Freda Gernant was in charge of the decorations, which featured this year an old southern mansion. George Parrish gave the intermission entertainment, with his interpretations of Al Jolson, and Mr. Jack Broucek provided the music for the entire program. Mr. John L. Kelly acted as the master of ceremonies for the evening.

The FIVE FINALISTS

LONADINE MORGAN

DOT HOLLOWAY

BETTYE LEWIS

JOAN HARPER

CAROLINE SMITH

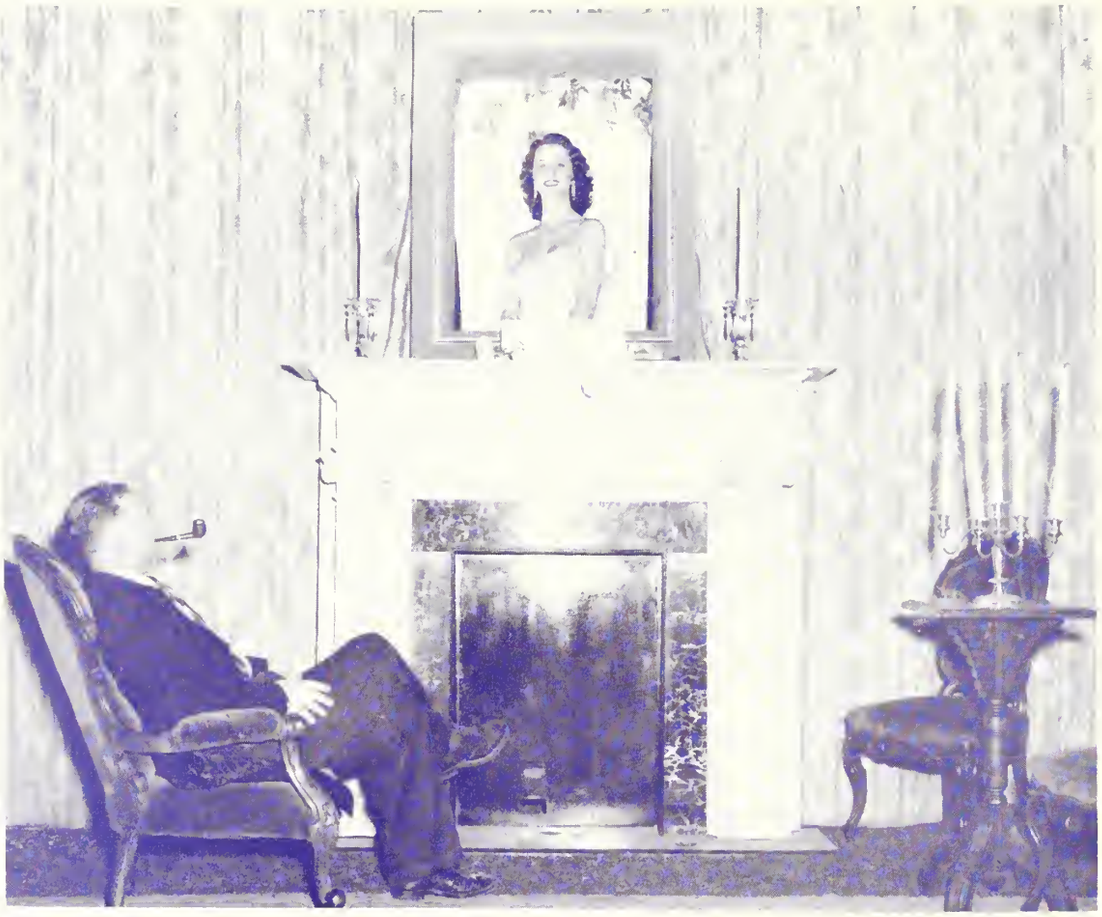

The PICTURE

The CAST

LABORATORY HIGH SCHOOL

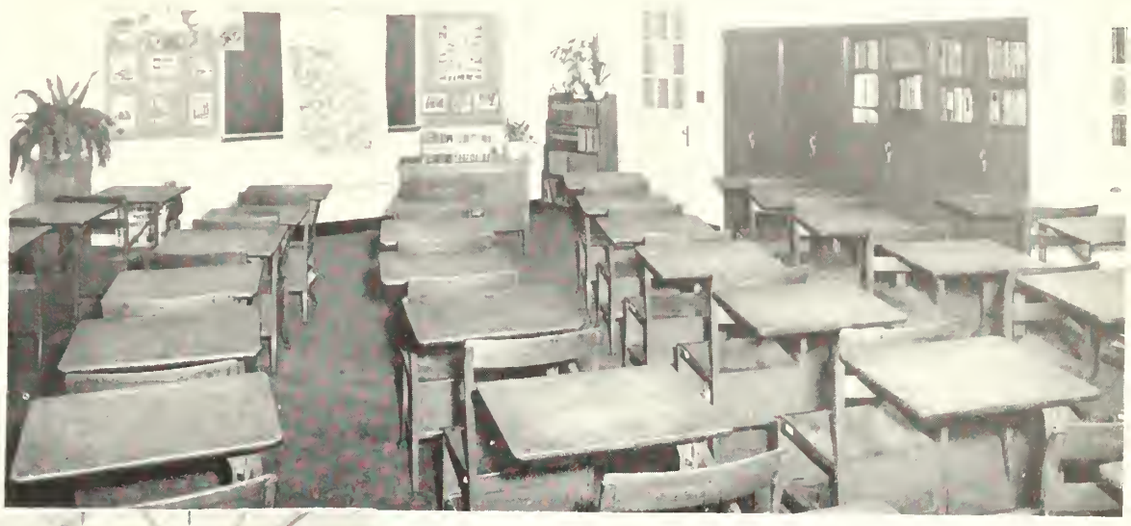

CLASSROOM

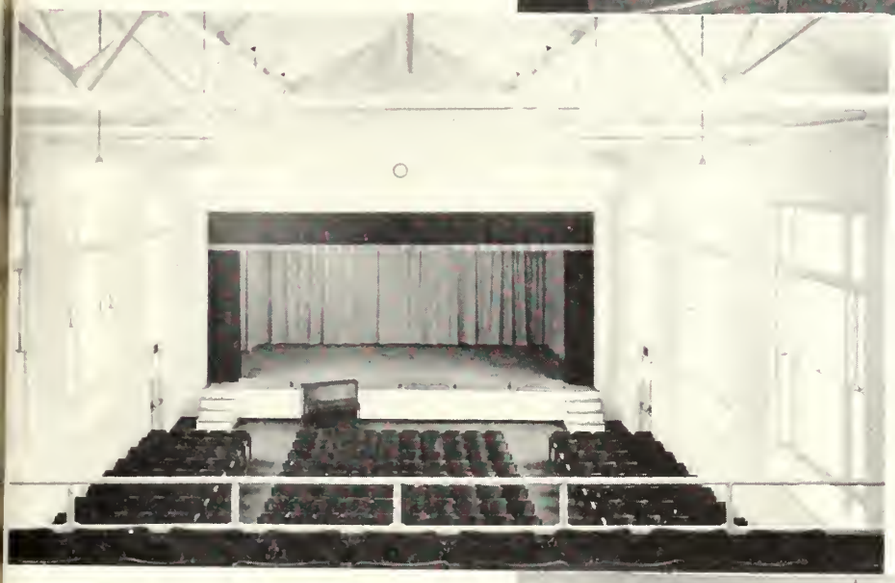

AUDITORIUM

HOME ECONOMICS KITCHEN

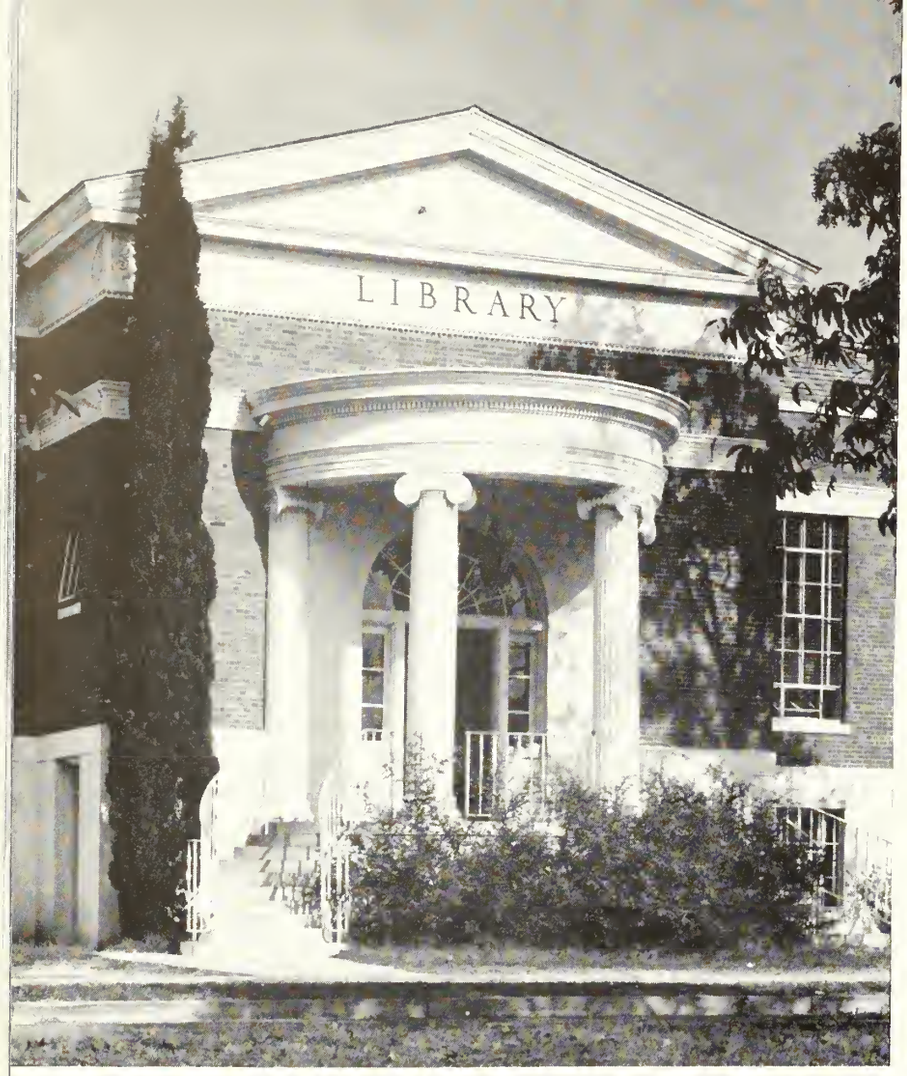

The Reflector Staff Sincerely

Hope That This,

THE 1950 REFLECTOR

Will Help You Remember

GEORGIA TEACHERS COLLEGE

John L. Kelly

THE SOUTH'S FINEST

Annual Photographers

Clifton Photo Service

STATESBORO GEORGIA

SODA SHOP

Ice Cream - Sherbets - Sundaes

Banana Splits - Milk Shakes

Frosted Malts - Soft Drinks

Coffee - Hot Dogs - Hamburgers
Sandwiches

DIAMONDS — WATCHES

JEWELRY — GIFTS

Watch Repairing

LANIER JEWELERS

"Home of Hallmark Cards"

Foresight today means security tomorrow.
Protect your future by practicing the
habit of thrift and economy today.

One of a series of timely suggestions by

The Friendly

SEA ISLAND BANK

SAFETY — COURTESY — SERVICE

A Member of the F. D. I. C.

Who is definitely interested in the future of our youth

FAVORITE SHOE STORE
INC.

SHOES FITTED BY X-RAY
WEATHERBIRD
VELVETSTEP
CITY CLUB

19 North Main Statesboro, Georgia

The Best in Town for . . .
PROMPT SERVICE

ELLIS DRUG CO.

Fountain Service DeLuxe
and
Prescriptions Filled Quickly and Correctly
By Professional Pharmacists

★

Meet Your Friends at the

College Pharmacy

"Where the Crowds Go"

Prompt, Courteous Service

PHONE 414 PHONE 416

★

Compliments

. . . of . . .

LANNIE F. SIMMONS

AUTOMOBILES

DUBOSE DRY CLEANERS

Plant—North Zetterower
PHONE 368-J
Office 538-J

ONE DAY SERVICE

STATESBORO GEORGIA

W. C. AKINS & SON

HARDWARE - GROCERIES
PECANS

— Service Is Our Motto —

See Us Before You Sell Your Pecans

Bradley and Cone Seed and Feed Co.

BABY CHICKS - PURINA CHOWS
Good Germinated Seed
Hardware — Poultry Supplies

STATESBORO GEORGIA

THE REVIEW CO.

- OFFICE EQUIPMENT
- A. B. DICK MIMEOGRAPHS
- ELLIOTT ADDRESSING EQUIPMENT
- PRINTING
- SUPPLIES
- CLEARY ADDING MACHINES
- FILING SUPPLIES

2-6 West Bay Street

SAVANNAH, GEORGIA

★

When...

HUNGRY, THIRSTY AND TIRED

...Visit...

THE BLUE TIDE

WHERE BOY MEETS GIRL

FOR

Books — Refreshments — Fun

GEORGIA TEACHERS COLLEGE

COLLEGEBORO GEORGIA

★

• WHERE MEN FIND THEIR FAVORITE •
FAMOUS BRANDS

Men's Quality Shop
Joe Lesser
home of Kuppenheimer Good Clothes

24 Broughton Street, E. Savannah, Georgio

• PAY A VISIT TO THE COLLEGE SHOP •

Savannah Morning News
SAVANNAH EVENING PRESS

SAVANNAH GEORGIA

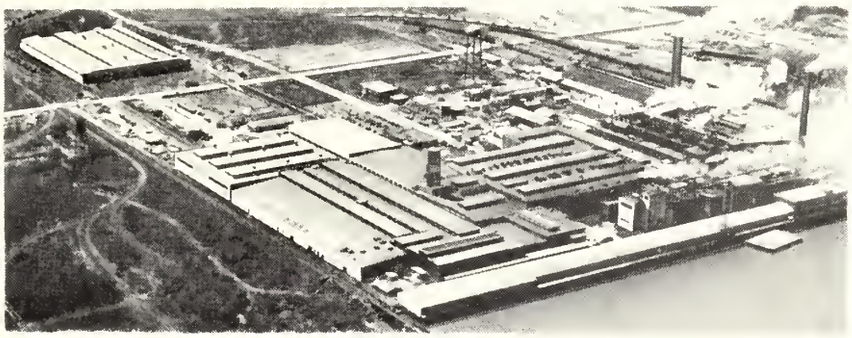

FROM THE TREE TO FINISHED PRODUCTS

As operators of the "World's Largest Integrated Kraft Container Plant" we are advocates of better forestry—because a major portion of the 35 million bags and 1200 tons of paper we produce each day are made from pine trees grown in Bulloch and other Georgia Counties

UNION BAG
& PAPER CORPORATION
SAVANNAH GEORGIA

7 Up

Tru-Ade Dr. Pepper

EAST VICTORY DRIVE
SAVANNAH, GEORGIA

Compliments of

Buchsbaum Brothers, Inc.

WHOLESALE GROCERS

SAVANNAH GEORGIA

SINCE 1908

FRANKLIN
Rexall DRUGS

10 EAST MAIN PHONE 2

Compliments
. . . of . . .

FRANKLIN CHEVROLET COMPANY, INC.

★

STATESBORO GEORGIA

Brady's Department Store

SMART STYLES
for
COLLEGE BOYS AND GIRLS

Come In and See Our Display

17 NORTH MAIN STREET

Statesboro, Georgia

CLOTHES . . .

FOR THE CAMPUS

THE FAIR STORE

STATESBORO GEORGIA

Compliments
of . . .

S. W. LEWIS, INC.

STATESBORO GEORGIA

HOKE S. BRUNSON

BUICK AUTOMOBILES
ALLIS CHALMERS FARM
EQUIPMENT

●

Statesboro, Georgia

DONALDSON-SMITH

OUTFITTERS FOR MEN and BOYS
SINCE 1922

STATESBORO GEORGIA

THE BARGAIN CORNER

GROCERIES — FRESH MEATS
VEGETABLES

Rufus Anderson Jessie Mikell

PHONE 29

NORTH MAIN STREET

ALNUTT MUSIC CO.

FINE PIANOS — MUSIC

240 Broughton St., W.

SAVANNAH GEORGIA

MILLIONS OF STUDENTS IN AMERICA LOOK TO

PENNEY'S

For Young America Styled Togs for Campus, Sports and Dress

Shop With Confidence.

For the 72nd Year It Is

Your Savannah Owned and Oldest

Department Store

Leopold Adler Co.

New England Life Insurance Company

Incorporated in 1835

First Mutual Life Insurance Company Chartered in America

HARVEY H. WILSON
General Agent
P. O. Box 634
Savannah, Georgia

MRS. J. P. FOY
Representative
Statesboro, Georgia

WOLF'S

SPORTING GOODS
LUGGAGE - JEWELRY - CAMERAS
C. E. Conn Band Instruments
Leedy Drums and Accessories
Gibson Guitars

Broughton at Montgomery

SAVANNAH GEORGIA

HARRIS
The Hub

Established 1896 . Savannah

Hart Shaffner & Marx Clothes
Arrow Shirts — Dobbs Hats
Freeman Shoes

Johnston and Donaldson
INSURANCE

"Good Coverage Plus Service"

7 West Main St. — Phone 310

STATESBORO GEORGIA

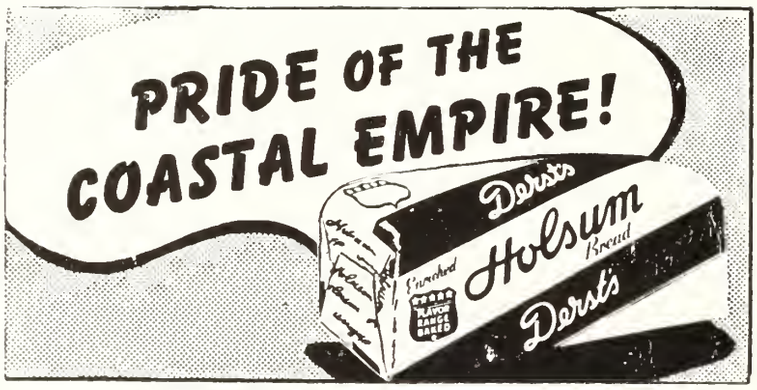

COVERING SOUTHEAST GEORGIA WITH
DEPENDABLE SERVICE AT LOWEST
POSSIBLE PRICES

H. Minkovitz & Sons
DEPARTMENT STORE

SYLVANIA STATESBORO DOUGLAS

Compliments of

M. E. ALDERMAN
ROOFING COMPANY

28 West Main Statesboro, Georgia

Where Fashions Make Their Debut

Fine's

IN SAVANNAH

SMITH-TILLMAN MORTUARY

AMBULANCE SERVICE

Day Phone 340 Night Phone 344

STATESBORO, GEORGIA

THAYER MONUMENT COMPANY

45 WEST MAIN

Phone 439

STATESBORO GEORGIA

★

SECURITY SERVICE

THE BANK WITH THE FRIENDLY ATMOSPHERE

BULLOCH COUNTY BANK

NEW ACCOUNTS WELCOMED

Member

Federal Deposit Insurance Corporation

★

Compliments of . . .

HINES DRY CLEANERS

PHONE 375

STATESBORO GEORGIA

MEN and BOY'S STORE

EVERYTHING FOR COLLEGE STUDENTS

DRESS and SPORTSWEAR

East Main Street Statesboro

★

THE FINEST IN
MOVIE ENTERTAINMENT
AT THE

Georgia Theater
State Theater
Family Auto Theater

HAL MACON, JR., Mgr.

STATESBORO GEORGIA

●

NORGE
Sales and Service
RECORDS — RADIOS

STATESBORO EQUIPMENT & SUPPLY COMPANY

EARL M. LEE

44 EAST MAIN PHONE 550 STATESBORO, GA.

●

Compliments

. . . of . . .

EVERETT MOTOR COMPANY

STATESBORO GEORGIA

BULLOCH TRACTOR CO.

JOHN DEERE
FARM IMPLEMENTS
TRACTORS

PHONE 378
36 West Main Street

STATESBORO GEORGIA

THE BEST IN COLLEGE CLOTHES

for

STUDENTS AND FACULTY

HENRY'S

STATESBORO, GEORGIA

THE BULLOCH HERALD

MODERN - PROGRESSIVE - PREFERRED

Winner of the H. H. Dean Trophy for the Best Editorial Awarded by the Georgia Press Association, 1946-1948.

Compliments of

SORRIER INSURANCE AGENCY

Established 1888 Phone 58

STATESBORO GEORGIA

Serving Savannah Since 1868

Hogan's

BROUGHTON and BARNARD STREETS

WATERS BARBER SHOP

HAIRCUTS

ANY STYLE YOU WANT

Under Bulloch County Bank

Best Wishes to the Senior Class

* * *

Alfred Dorman Co.

Wholesale Grocers

●

Statesboro - Sylvania - Jesup - Eastman

COMPLIMENTS
. . . OF . . .

COLLEGIATE BARBER SHOP

SHAVES — HAIRCUTS

East Main Street
STATESBORO, GEORGIA

CLOTHES...
FOR THE FAMILY

ROSENBERG'S

"Statesboro's Busy Department Store"

STATESBORO GEORGIA

PATRONIZE

YOUR

ADVERTISERS

Compliments
of . . .

MODEL LAUNDRY

COURTHOUSE SQUARE

STATESBORO GEORGIA

THE COLLEGE GRILL

Formerly "301"

MILK SHAKES
SUNDAES
ICE CREAM

"GOOD FOODS"

STATESBORO GEORGIA

ANNUALS
of
DISTINCTION

Bowen, Long & Young, Inc.
Decatur, Georgia

ZACH S. HENDERSON LIBRARY
0 2001 0488994 0

DEMCO